THE 1947

# Star

HENDERSON

~~PUBLIC RELATIONS OFFICE~~
~~Henderson State Teachers College~~
~~Arkadelphia, Arkansas~~

GEN

ALLEN COUNTY PUBLIC LIBRARY
3 1833 01267 4443

GENEALOGY
976.702
AR48HCB
1947

Digitized by the Internet Archive
in 2011 with funding from
E-Yearbook.com

http://www.archive.org/details/star1947hend

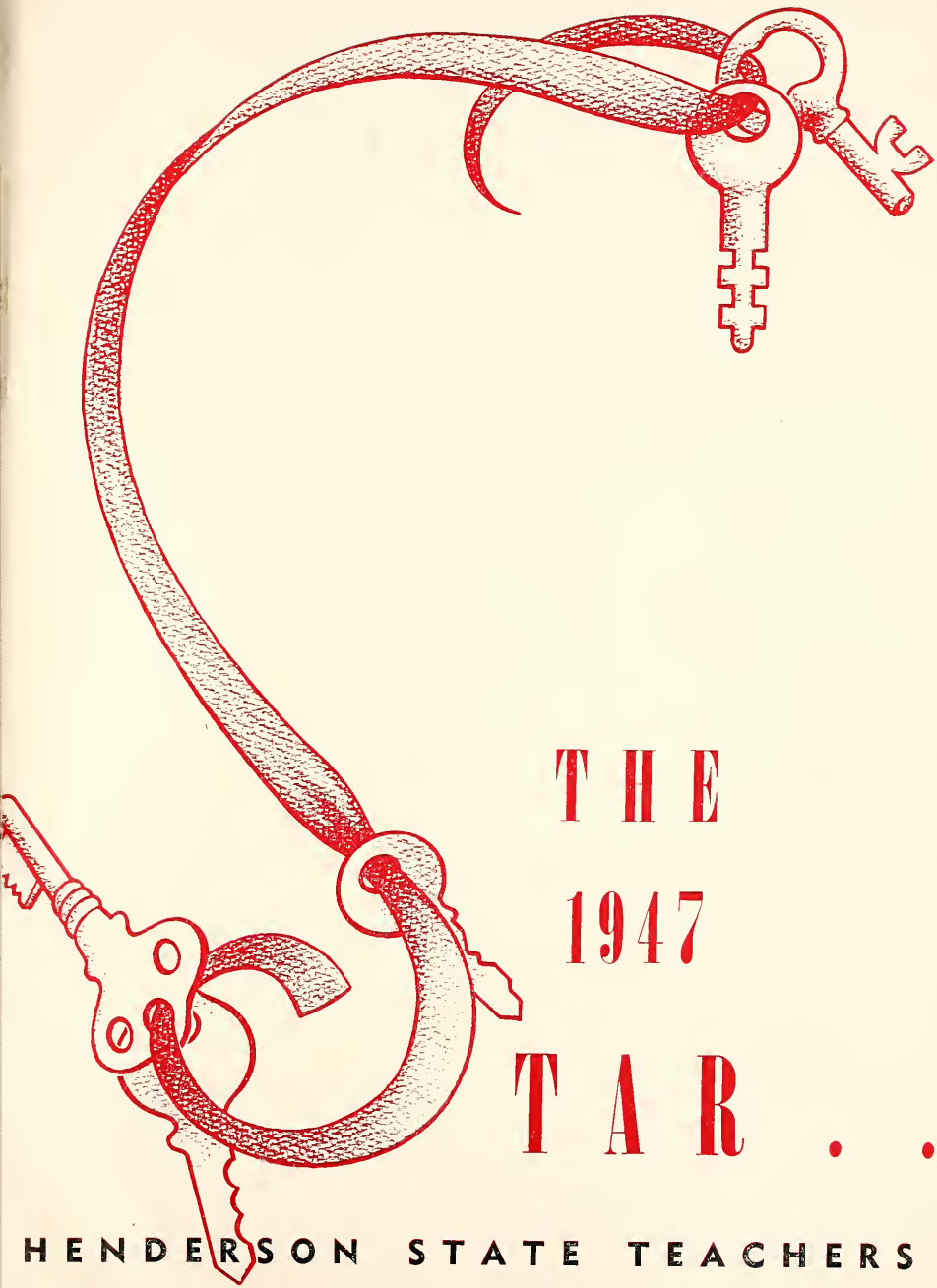

# THE 1947 STAR . .

## HENDERSON STATE TEACHERS

BOBBIE JEAN JOHNSON, *Editor*

DOYNE RICH, *Business Manager*

THE 1947 STAR
OFFERS
YOU THE
KEY TO

# The School With a Heart

# Foreword . . .

The 1946-1947 school year has been one of the biggest in Henderson's history. A record-breaking enrollment has enabled more students to catch the spirit of the School with a Heart.

The Heart of Henderson is big. Every person in the history of Henderson's campus has made it so.

In this 1947 Star, we offer you the key to this school year. It has been impossible to record everything worth remembering . . . but let the links of our key chain in the following pages stimulate your individual chain of memories . . .

# Contents

## The Key To The . . .


HOME . . . . . 9

EFFICIENCY . . . . . 21

ACADEMICS . . . . . 29

REVERIE . . . . . 93

TEAMWORK . . . . . 137


## Of Henderson

# In Memoriam . . .

**FLORA MYERS GILLENTINE, Ph.D.**

Head of the Department
of Education
1930 — 1946

# Dedication . . .

Amy Jean Greene

To Henderson's booster extraordinary whose Reddie enthusiasm spreads as contagion . . . To Amy Jean Greene who personifies the School with a Heart, this 1947 Star is sincerely dedicated.

# The Key to

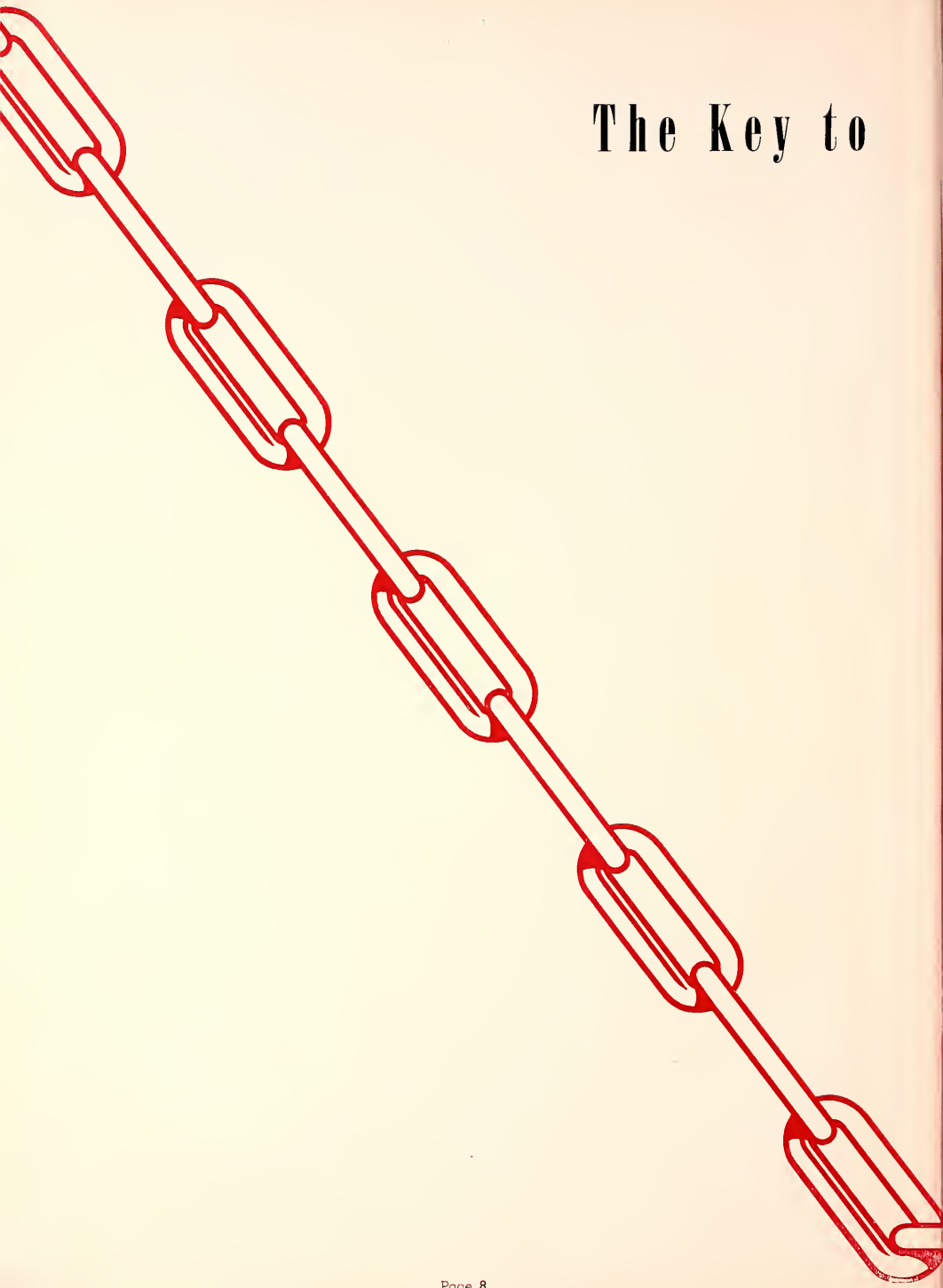

# HOME...

College Hall

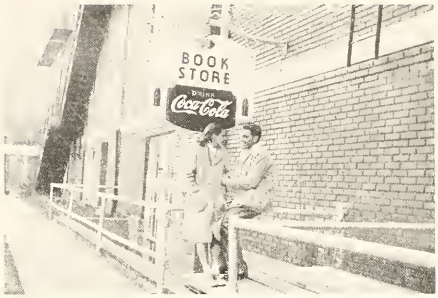


Henderson Book Store

McElhannon Hall

Haygood Stadium

Haygood Gymnasium

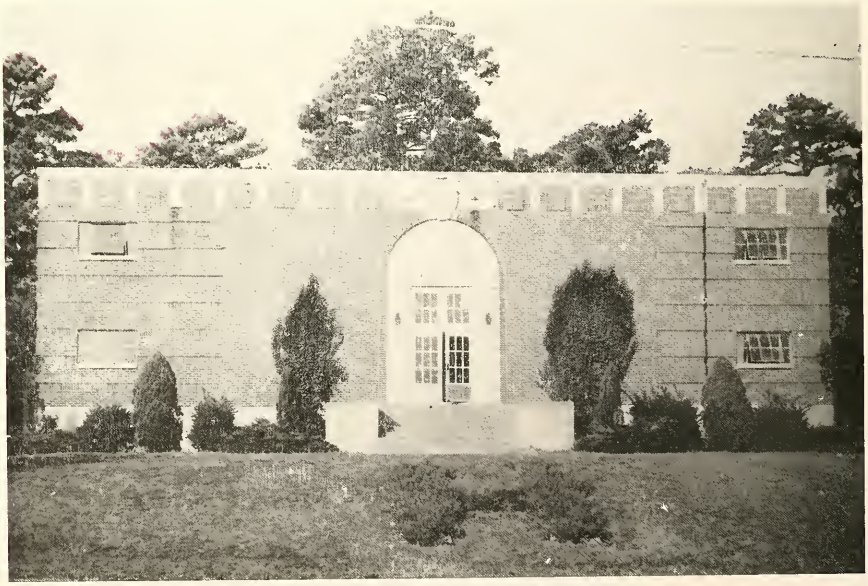

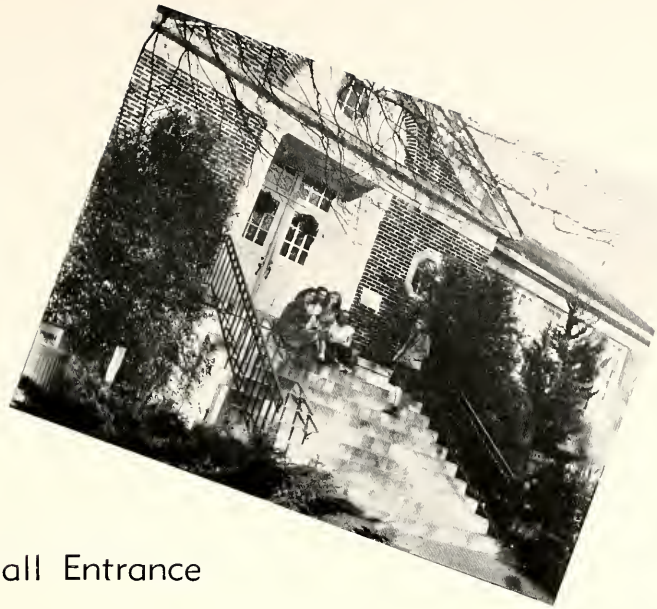

Proctor Hall Entrance

Proctor Hall

Armory

Huie Library

Men's Dormitory

Mooney Hall

Womack Hall

Key Hall

Trailer City

The Bluff

# The Key to

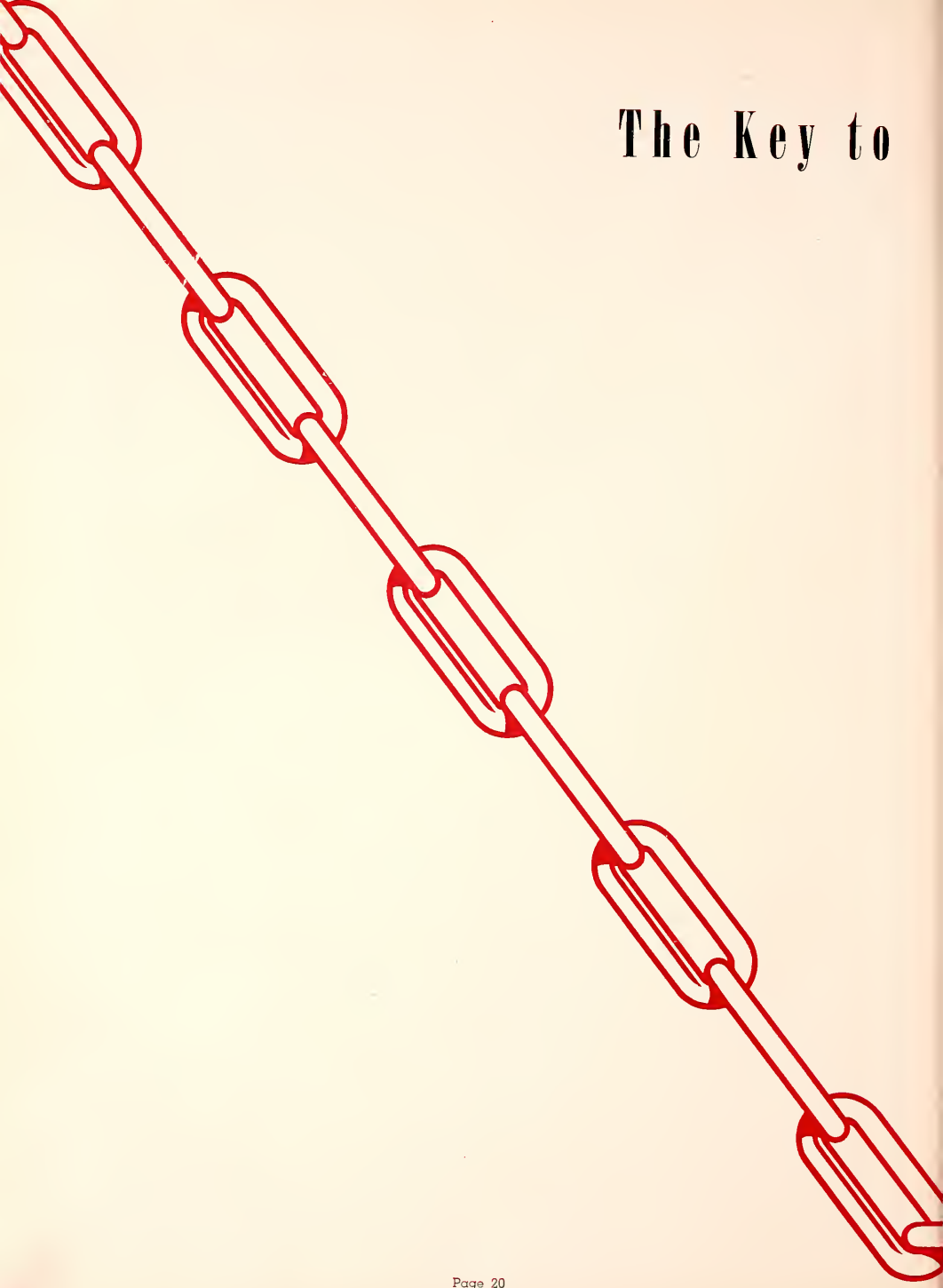

# EFFICIENCY

**Dr. Dean Depew McBrien**

*President*

Dr. S. C. E. Powers
Dean and Head
of Department of Political
Science and Sociology

*No Picture*
Mr. H. Grady Smith
Business Manager

Mr. R. T. Proctor
Registrar
and Associate Professor
of History

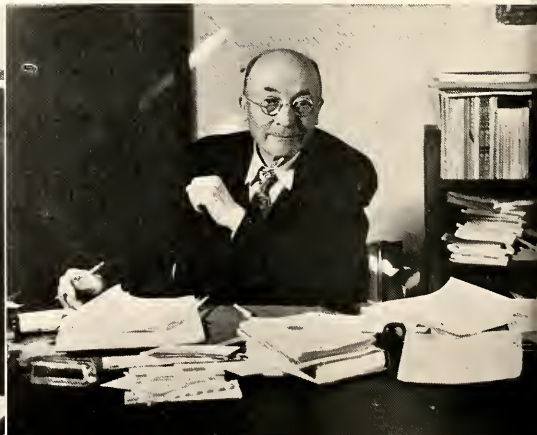

# FACULTY . . .

CLARENCE EMMETT ARNETT . . . B.A., M.A.

Dean of the General College
Associate Professor of History

ADELPHIA MYERS BASFORD . . B.S., M.A., Ph.D.

Head of Department of Biology
Dean of Women

ELIZABETH BRINKLEY . . . . . B.A., M.A.

Assistant Professor of Biology

ROBERT BRUNSON . . . . . B.A.

Instructor in Science

BURTON H. BYERS . . . . . B.A., M.A.

Associate Professor of Speech

MRS. BURTON H. BYERS . . . . . B.A.

Instructor in Speech

MARJORIE ANN CARTER . . . . . B.S.E.

Instructor in Home Economics

DORA CIRLOT . . . . . B.M., M.A.

Associate Professor of Art

LOIS COULSON . . . . . B.Ed., M.A.

Instructor in Geography

SGT. JACK A. CLARK

Instructor of Military Science and Tactics

Pro gives Dr. Ritchie his version of the last quarter.

# FACULTY . . .

SGT. JAMES L. FLEMING
Instructor of Military Science and Tactics

MARY LEE FOSTER . . . . . B.A., M.S.
Associate Professor of Mathematics

ELEANOR GILLIAM . . . . . B.A., M.A.
Assistant Professor of English

AMY JEAN GREENE . . . . . B.A., M.S.
Supervisor in Secondary Field
Instructor in History

MRS. FREDERICK HARWOOD . . . B.M., M.M.
Associate Professor of Music

OTIS E. HAYS, JR. . . . . B.A.
Assistant Professor of Journalism

DAVID PORTER HOLMES . . . . BA., M.A.
Assistant Professor of Languages

PHILLIP G. HORTON . . . . B.S., M.S., Ph.D.
Head of Department of Chemistry

HUGH H. HYMAN . . . . B.A., M.A., Ph.D.
Head of Department of Mathematics and Physics
Director of Extension Services

EDWIN H. JONES . . . . . B.A., M.A.
Associate Professor of Languages

MILLARD M. LAING . . . . . B.M., M.M.
Head of Department of Music

MARJORIE E. LEE . . . . . B.M.Ed., M.S.
Associate Professor of Music

# FACULTY . . .

Aha! The camera finally catches the evasive Mr. Smith.

EDWARD R. LUTER . . . . . B.S.

Instructor in Business Administration

HARRY V. MATTHEW . . . . . B.S., M.S., Ph.D.

Professor of Education
Director of Practice Teaching

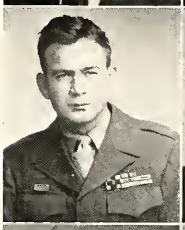

SGT. JOHN W. McCLAIN

Instructor of Military Science and Tactics

OLIN E. McKNIGHT . . . . . B.S., M.A.

Associate Professor of Education
Director of Teacher Placement

DOROTHY MAY McQUARY . . . . . B.S., M.A.

Associate Professor of Physical Education

ELISE REID . . . . . B.A., B.O.

Assistant Professor of Education

WILLIAM RITCHIE . . . . . B.A., M.A., Ph.D.

Head of Department of History and Geography

ANNA LOE RUSSELL . . . . . B.A., B.S., M.A.

Head Librarian

MRS. FLETA RUSSELL . . . . . B.A., M.A.

Supervisor of Secondary Education

ELIZABETH SHAIKUN . . . . . B.A., M.A.

Assistant Professor of Business Education

# FACULTY . . .

CAMILLA SHARP . . . . . B.A., B.S.
Assistant Librarian

MILDRED SHERROD . . . . . B.A., M.A.
Assistant Professor of English

MRS. JOHN W. SIMMONS . . . . . B.S.
Instructor in Business Education

CAPTAIN JOHN W. SIMMONS . . . . . B.A.
Head of Department of Military Science and Tactics

MRS. H. GRADY SMITH . . . . . B.M., M.M.
Associate Professor of Music

BEULAH THOMPSON . . . . . B.S.E., M.S.
Head of Department of Home Economics

C. W. THOMASSON . . . . . B.A., M.A., Ph.D.
Head of Department of Education

MRS. NILA EMBREE TURNER . . . . B.A., M.A.
Assistant Professor of English

PERCY WINFIELD TURRENTINE . . . . B.A., M.A.
Head of Department of English

L. J. VAN HORN . . . . . B.S., M.A.
Head of Department of Physical Education

Caught in the act.

# FACULTY . . .

DUKE WELLS . . . . . B.A.

Athletic Director
Dean of Men

OTIS WHALEY . . . . B.A., M.A., Ph.D.

Head of Department of Economics and Business Administration

MAE WHIPPLE . . . . B.M., B.A., M.A., M.M.

Assistant Professor of Music

ERWIN GARNER . . . . . B.A.

Assistant Business Manager

SENA DILDY . . . . . B.A.

Secretary to Registrar

MRS. McDOWELL TURNER . . . . B.A.

Secretary to Business Manager

AILEEN WRIGHT

Secretary to President

MRS. R. O. CONNELL

Hostess

MRS. EULA HENSLEY

Hostess

MRS. W. C. MAGUIRE

Hostess

MRS. T. A. WOMBLE

Assistant Hostess

MARY ANN HOOD . . . . . R.N.

College Nurse

# The Key to

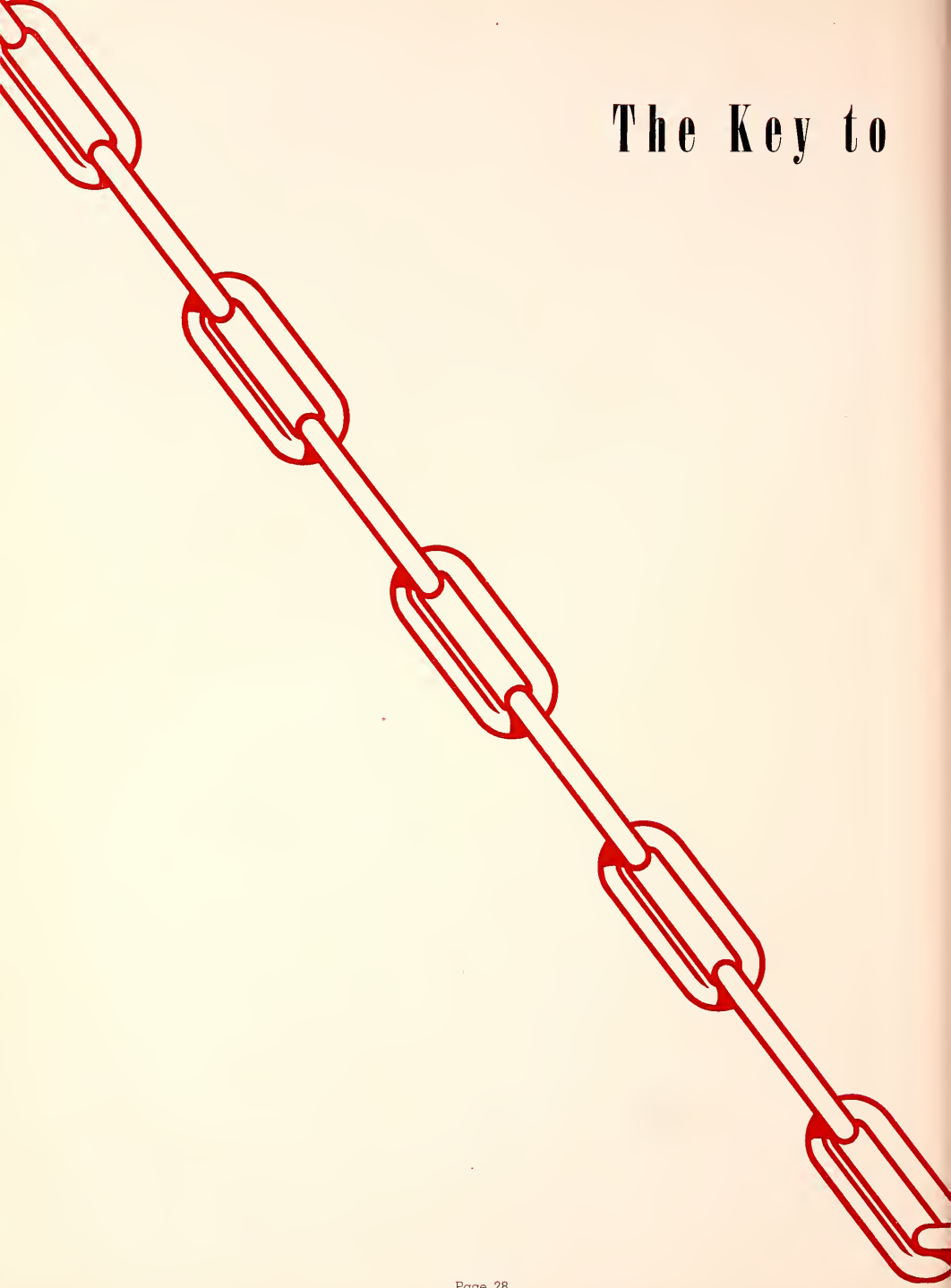

# ACADEMICS

# SENIORS...

OFFICERS

GEORGE CARISTIANOS . . . . *Treasurer*
BILL BAILEY . . . . . *Reporter*
DOYNE RICH . . . . . *Senator*
OLGA BOLES . . . . . *Vice-President*
CLAUDIE GARRISON . . . . . *President*
BILLYE OLIVER . . . . . *Secretary*

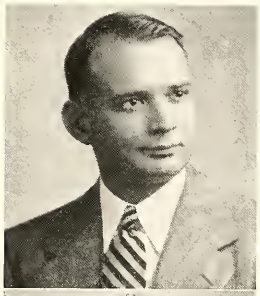

SAM LUTHER ALLEN . . . . . B.A.

*Pine Bluff*

Rifle Team 1, 2; Advanced R.O.T.C. 3; Garlands 2, 3; Spanish Club Vice-President 3; High School Practice Teacher 4.

"If it be a gentleman and a scholar you seek, you have found him."

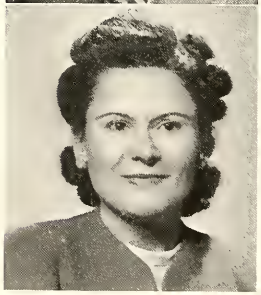

VICTORIA CAMP BAILEY . . . . B.A.

*Gurdon*

"She has a heart to resolve, a head to contrive, and a hand to execute."

WILLIAM THOMAS BAILEY . . B.A.

*Hot Springs*

Band 1, 2, 3; Pre-Med Club 1, 2, 3; Y.M.C.A. 1, 2, 3; Science Club 2, 4; Gamma Sigma 1, 2, 3; Sr. Class Reporter 4.

"A man he seems of cheerful yesterdays and confident tomorrows."

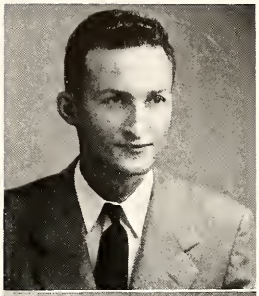

ARVEL HOUSTON BAKER . . . B.A.

*Hope*

R.O.T.C. 1, 2; Business Education Club 4.

"Birds of a feather flock together."

KENNETH HERMAN BENSON . . B.S.

*Walnut Ridge*

"They're all queer but me and thee, and sometimes thou art a bit odd, me thinks."

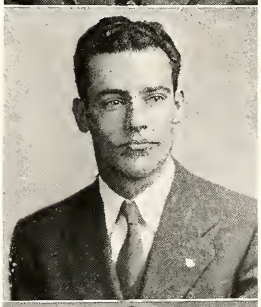

ROBERT B. BOLES . . . . B.A.

*Hot Springs*

Gamma Sigma, Sergeant-at-Arms 1, 2; Valentine Court 1; Science Club 1; Pre-Med. Club 1, 2; R.O.T.C. Platoon Leader 4; Sigma Tau Gamma 4; Intra-Mural Sports Manager 4; Rifle Team 4.

"A strong marriage is a peaceful marriage."

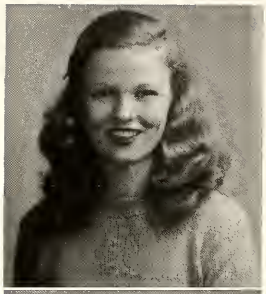

OLGA BRYANT BOLES . . . B.A.

*Fordyce*

Philo 1, 2, Treasurer 2; Linguistic Society 1, 2, Treasurer 2; Science Club 1; Y.W.C.A. 1, 2; Valentine Court 1; Class Secretary 2; Class Vice-President 4; W.V.T.C., Lt. 2; International Relations Club 4; Kappa Delta Pi 4; Swimming Team 4.

"Ambition rules my brain and love my heart."

JOHN E. BUZBEE . . . . B.A.

*Arkadelphia*

"Let fools the studious despise. There's nothing lost in being wise."

ROSE MARIE BYRD . . . . B.A.

*McGehee*

Philo 1, 2, 3; Y.W.C.A. 1, 2, 3; SCA 4; Business Education Club 3, Vice-President 4; French Club, Secretary 3; Spanish Club, Secretary 3; Alpha Sigma Tau 3, 4.

"Sometimes quiet, sometimes gay, but always fun."

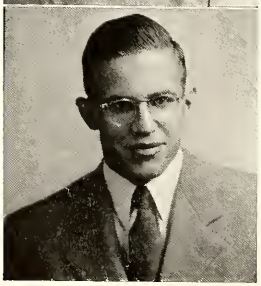

BILLY S. CALDWELL . . . . B.A.

*Malvern*

Gamma Sigma 1, 2; Y.M.C.A. 1, President 2; Masquers 1, 2; Science Club 1; Choral Club 1, 2; Oracle Staff 1, 2; Editor, Freshman Edition 1; Star Staff 1, 2, Assistant Editor 2; Student Senate 2; I.R.C., Vice-President 4; Phi Alpha Theta, President 4; S.C.A. 4; Who's Who in Amer. Colleges and Universities 4; King Halloween Carnival 4; Heart and Key, President 4.

"Love is a queer and wonderful thing."

GEORGE CARISTIANOS . . . B.A.

*Hot Springs*

Choral Club 1, 2, 3, 4; Masquers 1, 2, 3, President 3; Gamma Sigma 1, 2, 3; Y.M.C.A. 1, 2 ,3; Class Vice-President 2; Class President 3; Arkansas Intercollegiate Tennis Champion 2; Who's Who in American Colleges and Universities 3; Heart and Key 4; Practice Teachers 4; Tennis Team 1, 2, 4; Oracle Staff; Star Staff 4.

"Character is the diamond that scratches all other stones."

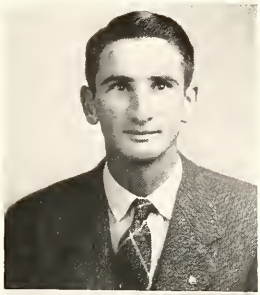

FREDERICK CLARENCE CATCHCART . B.A.

*Malvern*

"Worry will never make me great, so why worry?"

EDWARD N. CHADWICK . . . B. S.

*Arkadelphia*

Science Club 1, 2, 3, 4; President of Class 2; Most Handsome Boy 2, 3; Student Senate 2; May Day Court 3; Valentine Court 4; Halloween Court 2, 3; Class Senator 2.

"Give him his test tubes (and Louise) and the serene peace of the laboratory and he knows contentment."

JAMES B. COLVERT . . . . B.A.

*Texarkana*

"To me books are mere playthings."

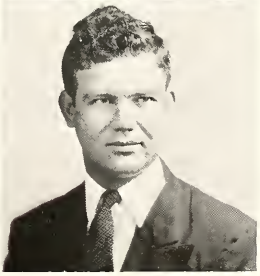

LIL COX . . . . . B.A.

*Prescott*

Philos I, 3; Y.W.C.A. 1, 3; S.C.A. 4; Science Club 1, 3, 4; Heart and Key 4; I.R.C. 4; Halloween Carnival Queen 4; B.S.U. 1, 3; Sigma Sigma Sigma 3, 4, Treasurer 3.

"Ambition is no cure for love."

MRS. JULIA B. DALTON . . . . B.A.

*Little Rock*

Kappa Delta Pi 4.

"The aim is perfection, patience the road."

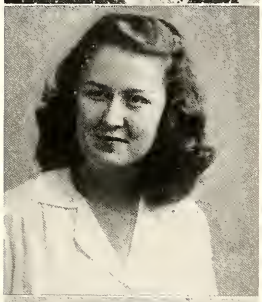

BLANCHE DRAKE . . . . . B.M.

*Patmos*

Beta Mu Omicron 1, 2, 3, 4, Secretary 1, Vice-President 2, President 3; Choral Club 1, 2, 4, Vice-President 4; B.S.U. 1, 2, 3, Vice-President I, President 2; Y.W.C.A. 1, 2, 3, Treasurer 2, Vice-President 3; S.C.A. 4; Jr. Class Vice-President 3; Who's Who Among Students in American Colleges and Universities 3, 4; Kappa Delta Pi 3, 4; Parlimentarian 4; Alpha Sigma Tau 3, 4; String Ensemble I, 2, 3, 4; Heart and Key 4; Women's Council 4.

"Music soothes us and erases life's burdens."

CHARLES WEBER DEWS . . . . B.A.

*Arkadelphia*

Choral Club 1, 2, 3, 4, President 4; Senator 4; Heart and Key 4; Masquers 1, 2; R.O.T.C. I, 2.

"Ah, love, sweet love."

VIOLET MIGNON FORD . . . B.M.

*Warren*

"She speaks so eloquently the language of mankind—music."

JAMES R. FISHER . . . . . B.A.

*Friendship*

"A little foolishness now and then is relished by the best of men."

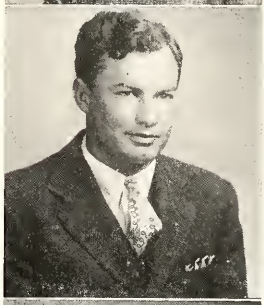

BYRON PAT FOSTER . . . . . B.A.

*Carpenter, Mississippi*

"There's no substitute for thorough going, ardent, and sincere earnestness."

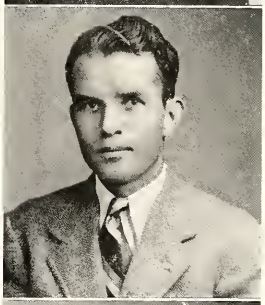

CLAUDIE GARRISON . . . . B. A.

*Thornton*

President Class 4; Student Senate 4; Heart and Key 4.

"Two sided—serious and humorous."

GRACE GEE CARR . . . . B.A.

*Prescott*

Ten Outstanding Freshmen 1; Choral Club 1; Beta Mu 1; Y.W.C.A. 1, 2; Philo 1, 2; Delta Sigma Epsilon 3, 4; Treasurer 3; Student Senate 3; President Spanish Club 3; Alpha Beta Theta 3, 4.

"I can talk myself out of anything but love."

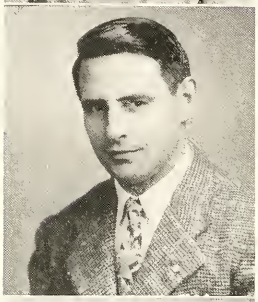

JAMES R. GREENE . . . . B.A.

*Arkadelphia*

Director, Reddie News Bureau 1, 2; Band 1, 2; Camera Club 1, 2; Gamma Sigma 1, 2, 3; Star Staff 1, 2, 3, 4; Oracle Staff 1, 2, 3, 4; Editor of Oracle 4; Editor of Oracle Freshman Edition 1; Track 2; Veterans Club 3, 4; Phi Sigma Epsilon 3, 4, Corresponding Secretary 3, 4; Heart and Key 4.

"I hardly find any person of good sense save those who agree with me."

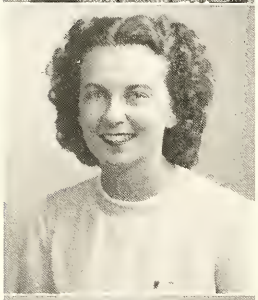

CATHERINE LEE HARDIN . . . B.A.

*Arkadelphia*

"They say she loves a man in blue."

DEWAYNE HAYNES . . . . B.A.

*Wilmot*

Transfer from Ouachita; Business Education Club 3, 4; Choral Club 3, 4, Librarian 3;B. S.U. Vice-President 3; Y.M.C.A. Vice-President 3; S.C.A. 4; Phi Lambda Chi President 3, 4; I.R.C. 3, 4; Treasurer Heart and Key 4; Men's Ensemble 4; Masquers 4; Who's Who In American Colleges and Universities 4; Intra-Fraternity Council 4; Intra-Mural Council 4.

"He that is of merry heart hath a continual feast."

MARY SUE HAYNIE . . . . B.A.

*Prescott*

"A quiet voice makes one so serene."

GEORGE N. HOLMES . . . . B.A.

*Rison*

"In spite of all the learned may say, I still my own opinion keep."

CLARENCE HOLT, JR. . . . . B.A.

*Bismarck*

"He's a well-made man who has a good determination."

ELLA JUANITA LEWIS . . . B.A.

*Atlanta*

I.R.C. 4; S.C.A. 4.

"Dependable, loyal—a true friend."

BETTY HOLLAND LIGON . . . B.A.

*Arkadelphia*

"She counts no time wasted that is spent on pleasure."

CLORINE LOWERY . . . . B.A.

*Boughton*

"Where worth and merit royal meet."

MAXINE MARSHALL . . . . B.A.

*Little Rock*

Philo 1, 2, 3, Sergeant-at-Arms 2; Alpha Sigma Tau 3, 4; Y.W.C.A. 1, 2, 3, Vice- President 2, Treasurer 3; Choral Club 1; Women's Council 4; Class President 3; Student Senate 3; May Day Court 3; Star Staff 2, 3; Science Club 2.

"I took all courses, especially campusology."

GLADYS MARTIN . . . . B.A.

*Washington*

B.S.U. 1, 2; Y.W.C.A. 1, 2; Upsilon Phi 1, 2; S.C.A. 4; Choral Club 1, 4; I.R.C. 4.

"A student—what's better."

JOHN WILLIAM MARTIN . . . B.A.

*Washington*

"I never think of the future; it comes soon enough."

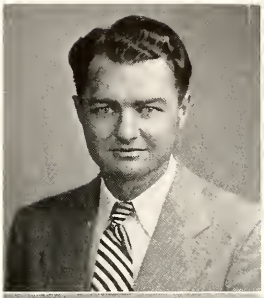

KATHLEEN ELEY MARTIN . . . B.A.

*Washington*

"A knowledge both of books and humankind."

DORIS ELY MEIER . . . . B.A.

*Arkadelphia*

"She's calm, cool, and collected, and will surely rise in the world."

JAMES GARRETT MEIER . . . B.A.

*Arkadelphia*

"A true embodiment of high ideals."

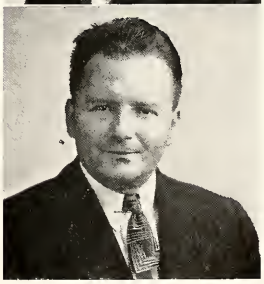

DONALD MUSE . . . . . B.A

*Hot Springs*

All-State Football Team 4; R.O.T.C. 1, 2; Garlands 1, 2; Practice Teaching 3, 4.

"All great men are overworked. I feel tired myself."

MARY LOUISE NIPPER . . . . B.A.

*Camden*

Philo 1, 2, 3; W.V.T.C. 1; Y.W.C.A. 1, 2, 3; Women's Council 1, 4, Vice-President 4; May Day Court 3; Business Education Club 4; Secretary, Heart and Key; Delta Sigma Epsilon, President 4; Pan Hellenic Council, Treasurer 4; Rose of D.S.E. 4; Oracle Staff 3.

"Love is the best joy I can think of."

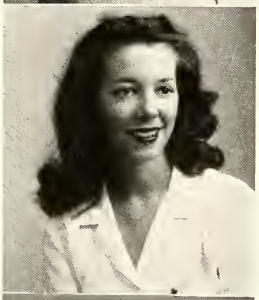

BILLY LAVERNE OLIVER . . . . B.A.

*DeQueen*

Philo 1, 2, 3; Science Club 1, Secretary 2, President 3; Y.W.C.A. 1, 2, 3; Valentine Court 2; Secretary-Treasurer Class 3; Who's Who In American Colleges and Universities 3, 4; Halloween Court 3; Valentine Court 3; Reddie Day Court 3; Senior-at-Large 3; Secretary of Student Senate 3; Oracle Staff 3; Women's Council 3, 4; President 4; Heart and Key 4; Alpha Sigma Tau, Vice-President 3, 4; Secretary of Class 4.

"Make haste slowly."

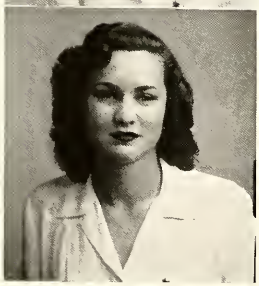

LOUISE PARHAM . . . . . B.A.

*Thornton*

Philo 1, 2, 3; Alpha Sigma Tau 3, 4; Valentine Court 1, 4; Queen of Hearts 3; Queen of Stars 3; May Day Court 3; Y.W.C.A. 1, 2, 3; Halloween Court 1; Business Education Club 3; Who's Who, Beauty 1, 2, 3, 4.

"Oh woman, Lovely woman, Nature made thee to temper man."

MAURICE R. PARKER . . . . B.A.

*Benton*

"Patience, girls, you'll have your turn."

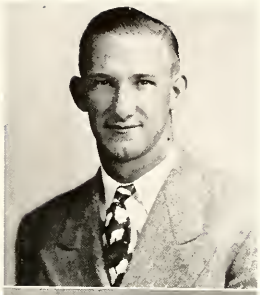

RAYMOND LeROY PAUL . . . B.A.

*Camden*

University of the South, Sewanee, Tennessee; Trench Club 1; University Club 1; Science Club 1; Boy's Choir 1; Carson-Newman College, Jefferson City, Tennessee; Swimming Team 2; Company Commander, V-12 Unit 2; Battalion Commander, V-12 Unit 2; Soccer Team 2; University of North Carolina; Pre-Flight School (Navy), Swimming Team 3; Wrestling Team 3; Football 3; Tumbling Team 3; Company Commander, 68th Battalion 3.

"Genius is 1% inspiration, 99% sweat.—No Sweat."

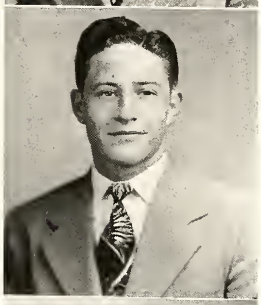

SARALOU RAYMOND . . . B.A.

*Mabelvale*

Y.W.C.A. 1, 2, 3; Science Club 1; Choral Club 2, 3; Upsilon Phi 1, 2, 3; Treasurer 2; Vice-Pres. 3; French Club 3, 4; President 4; Spanish Club 3, 4; Vice-Pres. 3; Heart and Key 4; Kappa Delta Pi 3, 4; President 4; Who's Who in Amer. Colleges and Universities 4.

"Knowledge is power."

ABNER R. REDDIN . . . . B. A.

*Nashville*

"His closest companion is his book."

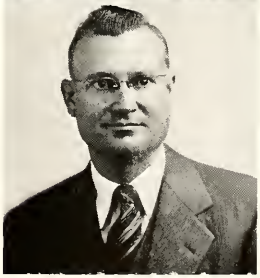

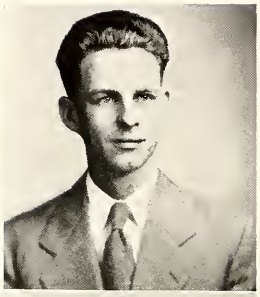

ROBERT W. REYNOLDS . . . B.A.

*Prescott*

Tennis Championship Team, 3, 4.

"Not afraid of work, but not in sympathy with it."

DOYNE R. RICH . . . . . B.A.

*Hot Springs*

Garlands 1, 2, 3; Henderson Club 2, 3, President 4; Who's Who in American Colleges and Universities 4; Phi Sigma Epsilon, Secretary 3, Vice-President 4, Senator 4; Heart and Key 4; Business Manager of Star 4.

"The sort of person you like to remember when you think of Henderson."

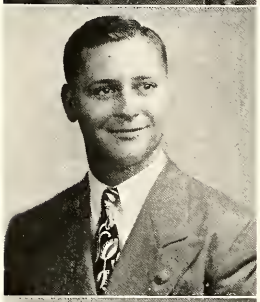

MERLIN L. SANDERS . . . . B.A.

*Texarkana, Texas*

Band 1, 3, President 3; Rifle Team 2; Science Club 1, 2, 4; R.O.T.C. 3; Garlands 2.

"Knows how to think . . . And what's more . . . He does."

BURVIE HOWARD SHEETS . . B.A.

*Bismarck*

"We measure genius by quality, not by quantity."

CHARLES W. SHEETS . . . B.M.E.

*Arkadelphia*

Assistant Band Conductor 1, 2, 3, 4; President 4; Heart and Key 4; Advanced R.O.T.C. 3; Beta Mu Omicron 1,2,3,4, President 3, Vice-President 4; Symphony Orchestra 1,2; Dance Orchestra 1, 2, 4; Garlands 3; Who's Who in American Colleges and Universities 4; B.S.U. 3.

"Versatile . . . Capable . . . With a knack for making friends."

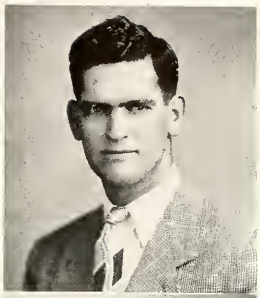

ROBERT WALTER STEPHENS . . B.A.

*Gurdon*

R.O.T.C. 1, 2; Rifle Team 1; Y.M.C.A. 1; Practice Teachers 4.

"Tis only noble to be good."

JAMIE ANN THOMPSON . . . B.A.

*Amity*

Philo 1; Y.W.C.A. 1.

"She has a good word, a pleasant smile for everyone."

MARY ELIZABETH WATTS THOMPSON . B.A.

*El Dorado*

Philo 1, 2, 3; W.V.T.C. 1; Y.W.C.A., Vice-President 1; Secretary 2, President 3; Women's Council 3; Intra-Mural Manager 2; Who's Who in American Colleges and Universities 3, 4; Sigma Sigma Sigma 3, President; Panhellenic 3.

"She goes with a dream in her eyes and love at her feet."

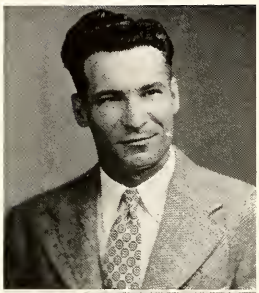

ROBERT ELGIN WARD . . . B. A.

*Emmett*

Y.M.C.A. 1, 2, 3; Gamma Sigma 1, 2; Phi Sigma Epsilon 3, 4; Veterans Club 3; President of Student Body 4; Heart and Key 4; S.C.A. 4; Who's Who in American Colleges and Universities 4.

"Earnest . . . Deep thinking . . . a leader."

MARY FAYE WARMACK . . . B.A.

*Waldo*

Transfer from Magnolia A.&M.; S.C.A. 4; Choral Club 2, 3, 4; Beta Mu Omicron 2, 3, 4; Philo 2, 3; Masquers 3; Pi Kappa Sigma 3, 4; Panhellenic 3, 4; Star 4.

"Joy comes, grief goes, we know not how."

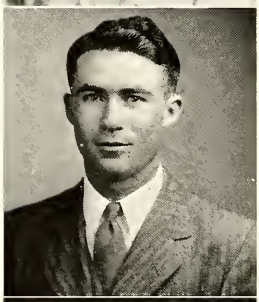

FREDERICK J. WHITE . . . . B.A.

*Prescott*

Transfer from the University of Arkansas.

"Too much is vanity, enough is a feast."

What would any college senior class be without a little Character?

The Rich family . . . The twosome foursome . . . Who are you bluffin', Lil? . . . His highness relaxes . . . Lil and Bill . . . Br-r-r-r . . . Take'r, Baker . . . Taming the Tiger . . . Home of the Mooney moo-cows . . . Mignon . . . Mrs. Morrison and Mrs. Dews . . . You can tell who is going to be boss of this family . . . The lady fair.

# JUNIORS...

OFFICERS

MAXINE McCAULEY . . . . . *Secretary*
MIKE SHOFFNER . . *President, 1st Semester*
SAM BASKIN . . . *President, 2nd Semester*

DAVID ALLEN
*Mansfield*

NELL WARREN ALLEN
*Arkadelphia*

FRANCES ANN ATKINSON
*Fordyce*

VIRGINIA BARNER
*Princeton*

SYLVIA FAYE BEATY
*Arkadelphia*

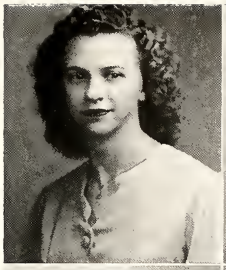

MARY BETH BLACK
*Wickes*

GERALD BOWERS
*Arkadelphia*

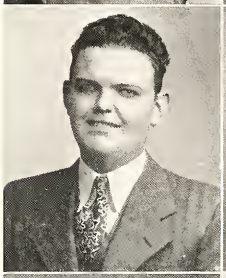

ORALEE BRYANT
*Fordyce*

PEGGY BROWN
*Stuttgart*

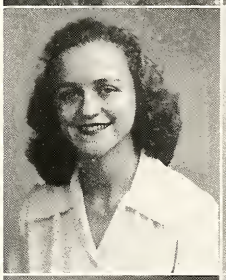

LOUISE CHAMBERS
*Star City*

WILLIAM H. CLEMENTS
*Gravelly*

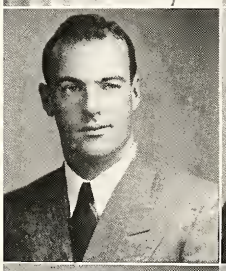

JEANNE COLEMAN
*Arkadelphia*

BELVA JEAN CROWLEY
*Arkadelphia*

IDA CATHERINE DANIEL
*Prescott*

MARTHA DAVIS
*Texarkana*

MARY LOU DAVIS
*Hot Springs*

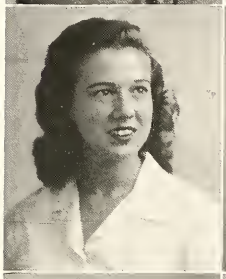

ANNE DEWS
*Arkadelphia*

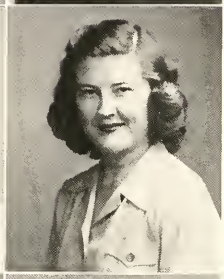

CARLEY DICKEY
*Murfreesboro*

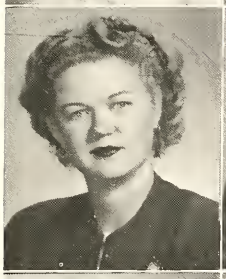

CARLYSLE ELLIS
*Nashville*

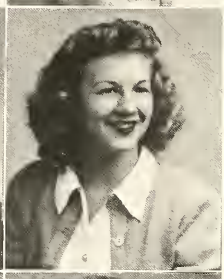

DOROTHY ELLISTON
*Gurdon*

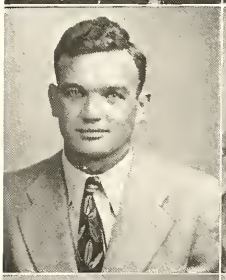

LAWRENCE EMBREY
*Texarkana*

PAGE FORD
*Warren*

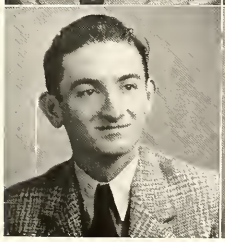

CLIFFORD FRANKS
*Hope*

FAULINE FRAZIER
*Arkadelphia*

NORMA JEAN GILBERT
*Arkadelphia*

LEDA GRAVES
*Dierks*

BILL HALLIBURTON
*Arkadelphia*

DAVID HANKINS
*Arkadelphia*

RALPH HAYS
*Amity*

DAVID W. HENSLEY
*Arkadelphia*

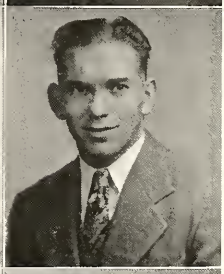

LOUISE HESTERLY
*Prescott*

THOMAS L. HICKS
*Arkadelphia*

Why don't they open those dining-hole doors?

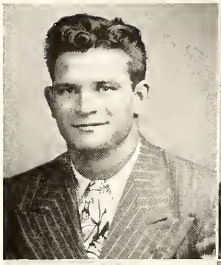

HARRY L. HOOVER
*Texarkana*

RALPH HUGHES
*Friendship*

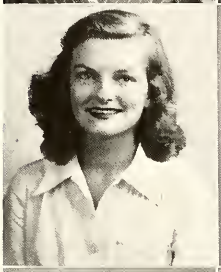

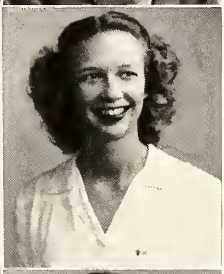

MARY STUART JACKSON
*Hope*

BOBBIE JEAN JOHNSON
*Hot Springs*

JOHNNY LOGAN
*Arkadelphia*

PAT MABREY
*Ashdown*

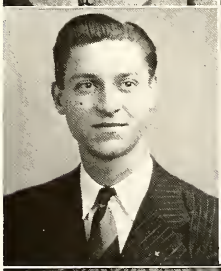

JASPER MALOY
*Pelham, Georgia*

MARVIN MERRITT
*Gurdon*

Having fun after the Reddie-Tech football game.

PATSY MILES
*Hot Springs*

BILL MILLICAN
*Griffin*

MAXINE McCAULEY
*Nashville*

KELLY OLIVER
*DeQueen*

PAUL PENNINGTON
*Gurdon*

BILL PHILLIPS
*DeTonti*

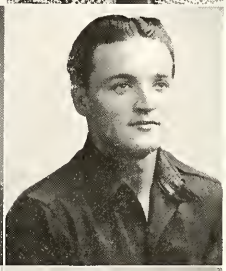

STEVE POLINK
*Fairchance, Penn.*

RODERICK POWERS
*Arkadelphia*

VIRGINIA PRATT
*Wesson*

EDITH RANDLE
*Hope*

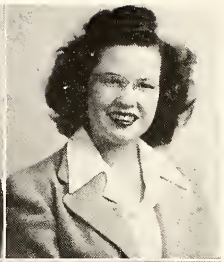

BETTY HAMBY RETTIG
*Prescott*

FAYE RINEHART
*Camden*

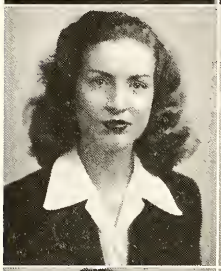

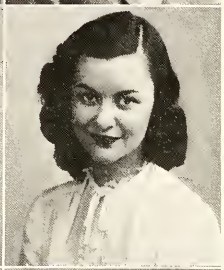

EMMA JANE RHODES
*Hot Springs*

MARION ROBERTSON
*Gurdon*

CHESTER ROSS
*Montrose*

CAROLYN ROWAN
*Amity*

SARA SAVAGE
*Arkadelphia*

EVERLY SIMONSON
*Arkadelphia*

MARY SUE SHOFFNER
*Hot Springs*

MIKE SHOFFNER
*Hot Springs*

The library is a busy place at night.

LULA SUE SILLIMAN
*Camden*

MARJORIE BELLE SMITH
*El Dorado*

JAMES LUSTER STEWART
*Gurdon*

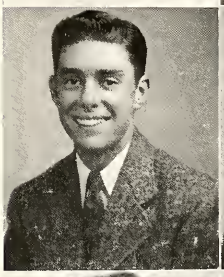

WILEY THORNTON
*Texarkana*

MARTHA ANN TIPPETT
*Prescott*

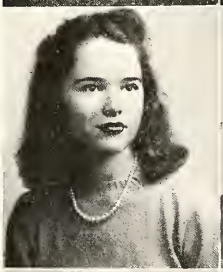

RAYMOND TOLER
*Arkadelphia*

MELBA JEAN TULL
*Arkadelphia*

G. W. TURNER
*Rison*

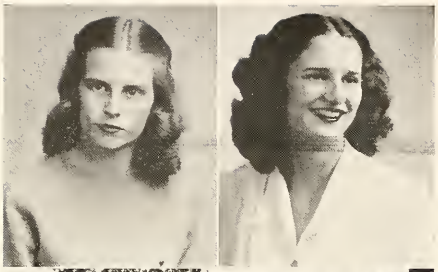

JOY WILSON
*Little Rock*

BONNIE WOOD
*Wynne*

*Ready for a little Sunday "outing"?*

*Are you taking that bag home?*

Sport Shoffner . . . Jiggs and Dot . . . That's telling him, Pigs! . . . Martha and Norma Jean and the sun . . . Did somebody say P. E. major? . . . What's so funny, Ida? . . . The silly quartet . . . All fussed up for Sunday chow . . . Sun grins . . . Don't be such a camera hog, Lula! . . . Gilly, the perfect balance . . . A lazy Sunday afternoon . . . Ditto . . . Tull toes the line.

# SOPHOMORES . . .

OFFICERS

GUINN DANIEL . . . . *President*
AMANDA REESE . . . *Secretary*
BOBBY LEWIS . . . . *Senator*

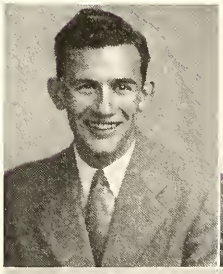

JULIUS ADAMS
*Lonsdale*

GLENN ALLEN
*Arkadelphia*

MILDRED ALLHANDS
*Arkadelphia*

MARY TOM ANDERSON
*Pine Bluff*

H. FORD ATHA
*Nashville*

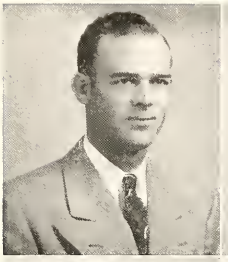

LENORE BAKER
*Stamps*

ROBERT BALES
*Hope*

BILL BALLARD
*Bismarck*

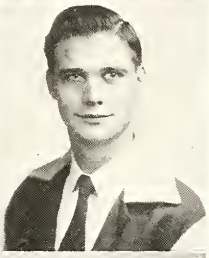

FRED BANDY
*DeQueen*

SAM BASKIN
*Gurdon*

MARILYN BENSON
*Nashville*

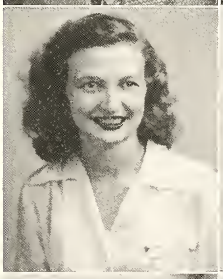

MARY JO BETHEA
*Arkadelphia*

DAISILEE BERRY
*Fort Sam Houston, Texas*

CHARLES BLAKELY
*Okolona*

BETTE BLEDSOE
*Fordyce*

EDWINA BOLTON
*Hot Springs*

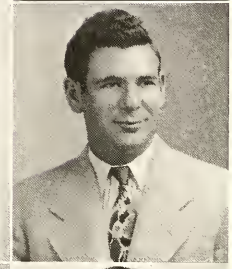

FAYE BONNER
*Fordyce*

EMERSON BRADLEY
*Prescott*

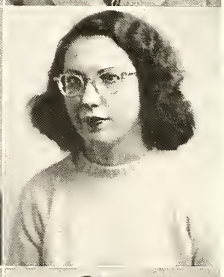

MARY DELLE BRAME
*Wilmot*

MAMIE SUE BRIGHT
*Fordyce*

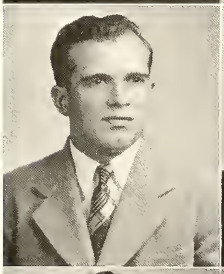

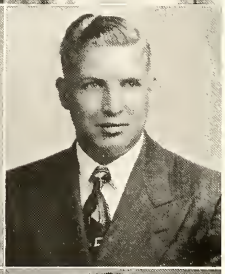

HORACE BROOM
*Emerson*

CARROLL BULLOCK
*Camden*

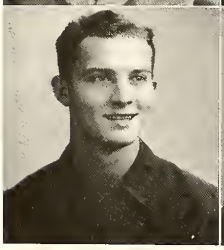

CHARLES BUTLER
*Hope*

MRS. JOHN ELDRIDGE BUZBEE
*Arkadelphia*

J. W. CAIN
*Hot Springs*

DONNA CALDWELL
*Nashville*

J. H. CALLAWAY
*Pine Bluff*

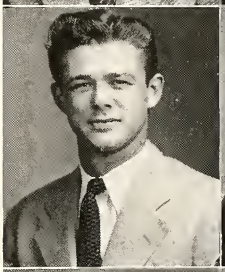

GORDON CARLISLE
*Arkadelphia*

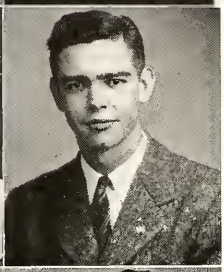

W. E. CARSON
*Bauxite*

CARLTON CHAMBERS
*Star City*

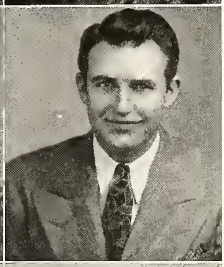

DESSIE MAY COFFMAN
*New Hope*

CARLTON COLEMAN
*Nashville*

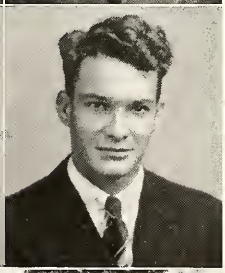

Just got out of Tavern Terminology class.

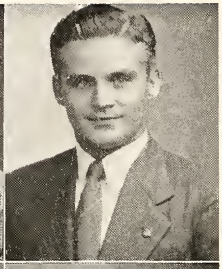

DALE COPELAND
*Nashville*

DENZIL COWLING
*Mineral Springs*

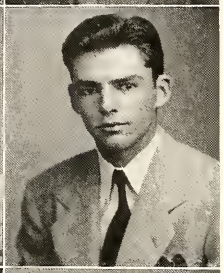

CORRINE COX
*Texarkana*

JOE CRANE
*Ozan*

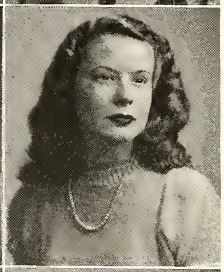

JAN CROW
*Arkadelphia*

REGINA CUMMINGS
*Prescott*

GERALDINE DANIELS
*Arkadelphia*

PHENA DANIEL
*Laneburg*

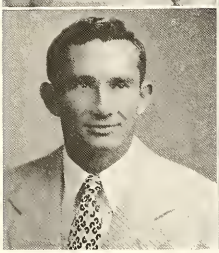

GUINN DANIEL
*Hot Springs*

KENNETH DAVIS
*Hot Springs*

Now, Fibber, you get out of that boy's ear!

HELEN DOWNS
*Hope*

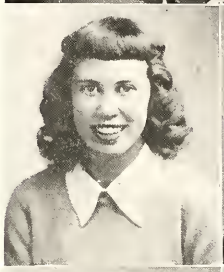

IDA LOU DUCKWORTH
*Watson*

JIMMY ELMS
*Arkadelphia*

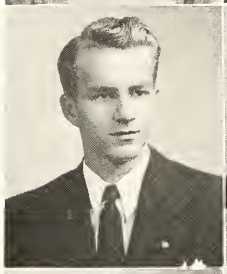

JOYCE ELEY
*El Dorado*

TEDDY FEIMSTER
*Okolona*

JEANE FERGUSON
*McGehee*

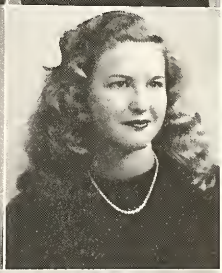

CLAYBORN FLETCHER
*Forrest City*

JUNE GILBERT
*Center Point*

GEORGE GOUVAS
*Bowling Green, Kentucky*

LANELLE GOZA
*Arkadelphia*

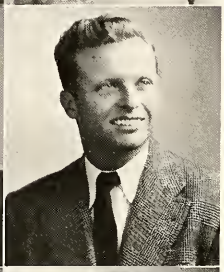

W. T. GREEN
*Arkadelphia*

DONALD GREGG
*DeQueen*

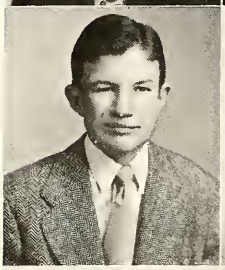

PAUL HAMBRIGHT
*Prescott*

IRMA HAMBY
*Prescott*

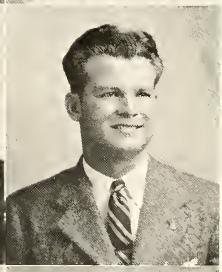

MARIANNE HARDEE
*El Dorado*

VAN HARRELL
*Arkadelphia*

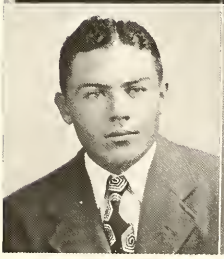

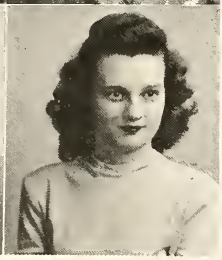

L. T. HARRISON
*Nashville*

ELIZABETH HAYS
*Amity*

MORRIS HAYS
*Smackovev*

JAMES W. HAZZARD
*Hope*

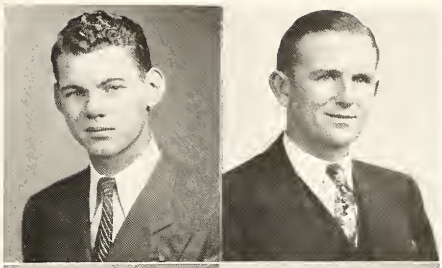

CONNIE HEBERT
*Hot Springs*

JOHN HONEA
*Hope*

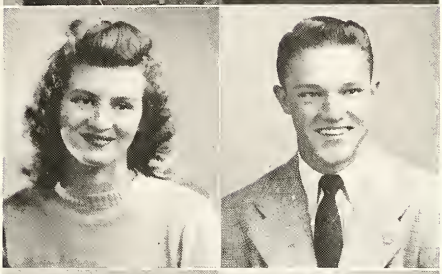

BOYCE HOPE
*Prattsville*

BETHY HUDDLESTON
*Hot Springs*

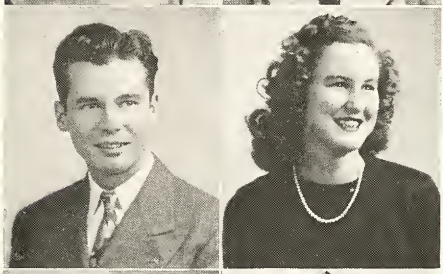

BETTY LOU HUDDLESTON ROLLINS
*Arkadelphia*

FIEDLING HUDDLESTON
*Hope*

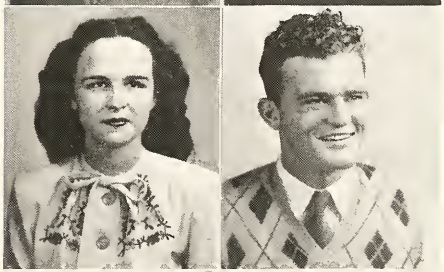

Boy, I'll be a rich man when this game's over

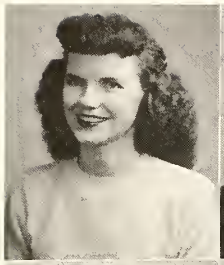

GWEN HUGGINS
*Hot Springs*

VELMALENE HUNTER
*Norphlet*

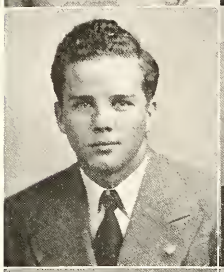

JOHN JENNINGS
*Hot Springs*

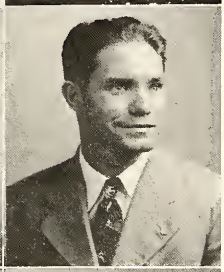

DERWOOD JOHNSON
*Gould*

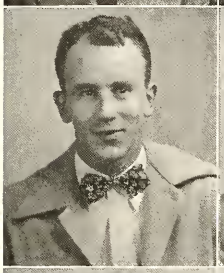

GILBERT JOHNSON
*Hot Springs*

HERMAN JOHNSON
*Hot Springs*

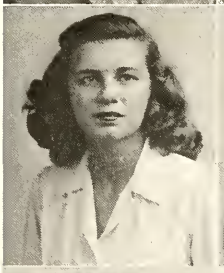

BARBARA JOHNSTON
*Benton*

HOWARD JONES
*Arkadelphia*

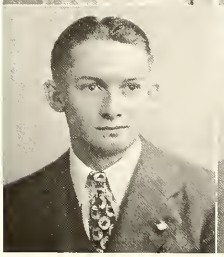

RUSSELL JORDON
*Ashdown*

SARA KILGORE
*Fordyce*

ELBERT KIZZIA
*Smackover*

RUTH LAMBERT
*Washington, D. C.*

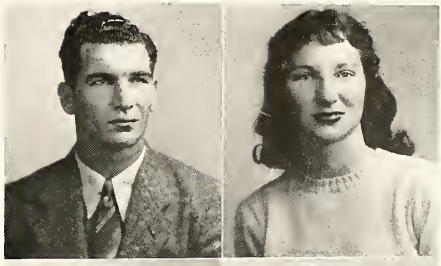

JOY LANGDON
*Arkadelphia*

LORRAINE LARSEN
*Benton*

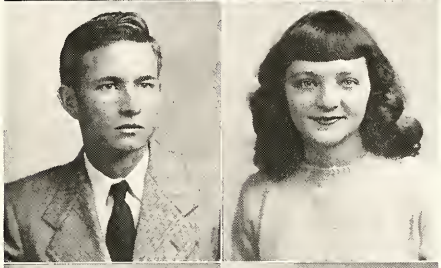

JOE D. LEE
*Little Rock*

BOBBY LEWIS
*Hot Springs*

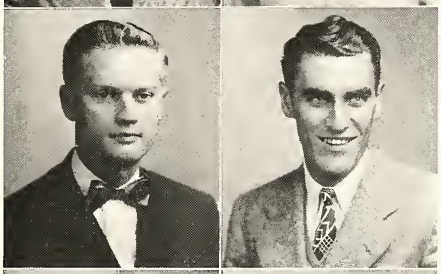

BETTY LEVINE
*Washington*

CLELL LONG
*DeQueen*

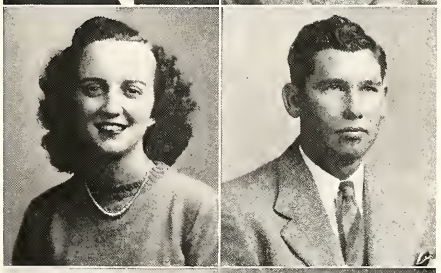

RAY LONG
*DeQueen*

BILL LOWE
*Hot Springs*

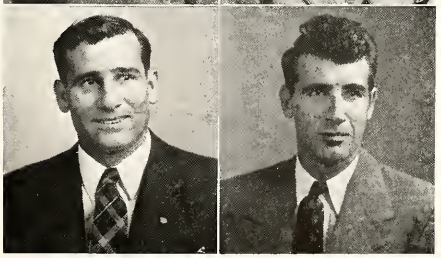

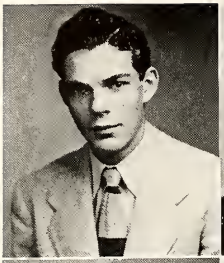

ROBERT LOWREY
*Hot Springs*

VERDIS MALOCH
*Emerson*

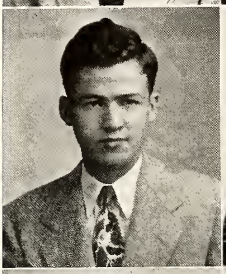

DONALD MILLS
*Wilton*

MARY E. MOORE
*Arkadelphia*

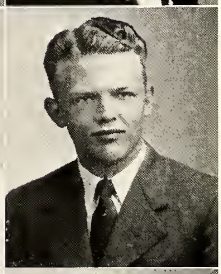

MARY ROY MOSES
*Hope*

RALPH MURRAY
*Nashville*

RUCKER MURRY
*Prescott*

BILL McCASKILL
*Arkadelphia*

Playboys with no one to play with.

Just what could these fellows have

JAMES McCOWAN
*Hot Springs*

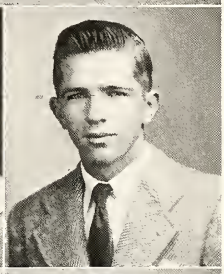

ALFRED McDONALD
*Smackover*

FRANCES McELHANNON
*Arkadelphia*

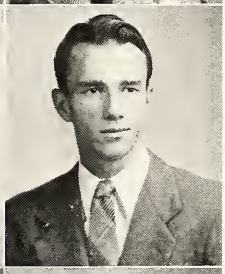

JOHN McGOWAN
*Hot Springs*

MARY ELLA McKENZIE
*Gurdon*

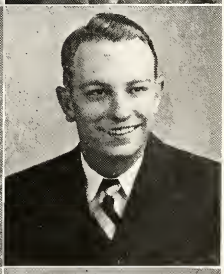

RAMEY NELSON
*Little Rock*

BUNNY NEWTON
*Hot Springs*

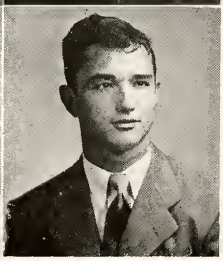

THOMAS NEWTON
*Hot Springs*

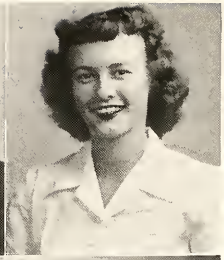

DALE OVERTON
*Beirne*

CAMILLE PENNINGTON
*Benton*

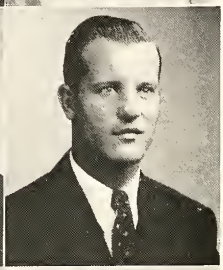

MRS. BONNIE PIERCE
*Camden*

WATSON PORTER
*Prescott*

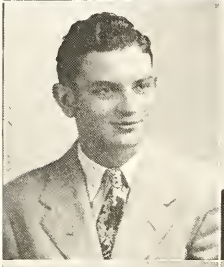

BILLY JO PUCKETT
*Ashdown*

RUBE PUTERBAUGH
*Little Rock*

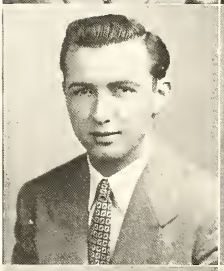

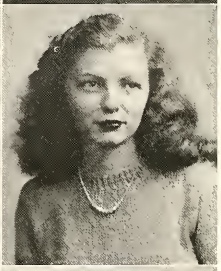

WARD RAMSAY
*Pine Bluff*

PATRICIA RAYMOND
*Mabelvale*

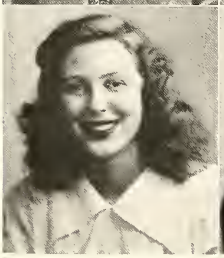

AMANDA REESE
*Nashville*

BETTY REESE
*Center Point*

MEREDITH REID
*Arkadelphia*

MILDRED REYNOLDS WELCH
*Gurdon*

DOROTHY RICH
*Stuttgart*

PAT ROBERTS
*Fordyce*

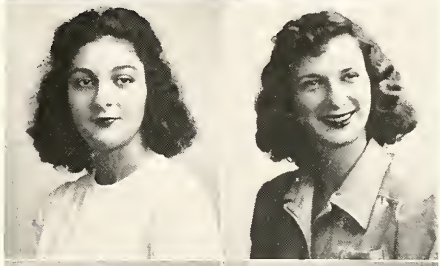

GIBSON ROBERTSON
*Hope*

PATRICIA ROBINSON
*Lewisville*

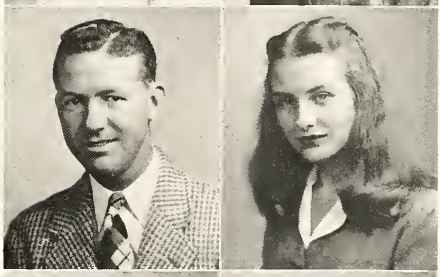

LEONARD ROLLINS
*Arkadelphia*

JOE MELVIN ROSS
*Malvern*

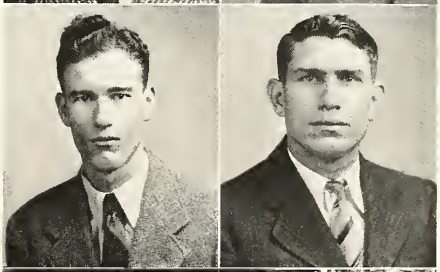

Come on, girls, think of "men" and smile.

Drunk or sober—he just passed out.

SARALOU ROSS
*Okolona*

ELEANOR SUE RUSSELL
*Camden*

RODNEY RYAN
*Gurdon*

MERLEANE SANDAGE
*Arkadelphia*

ANTHONY SERIO
*Camden*

GERALD SHEPPARD
*Gould*

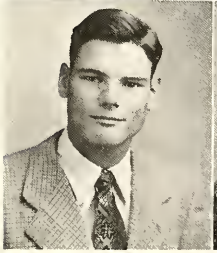

RUSH SIMONSON
*Arkadelphia*

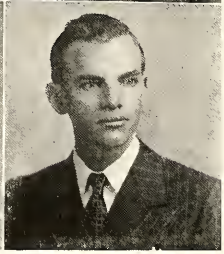

MORRIS SMITH
*Little Rock*

MARY LOU STEED
*Benton*

FLORENCE THOMAS
*Arkadelphia*

JOY LEE TOWNSEND
*Bauxite*

JOY TROUT
*Gurdon*

THOMAS TUCKER
*Hampton*

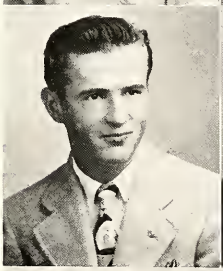

JIMMIE NEAL TWEEDLE
*Arkadelphia*

CATHERINE WALKER
*Fouke*

JIMMY WALKER
*Gurdon*

SALLY SUE WALKER
*Arkadelphia*

VIVIAN WALWORTH
*Stuttgart*

KATHLEEN WARD
*Ogden*

J. W. WARREN
*Arkadelphia*

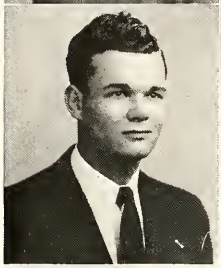

JIM WATSON
*Texarkana*

WILLIAM WEAVER
*Malvern*

YVONNE WEBBER
*Malvern*

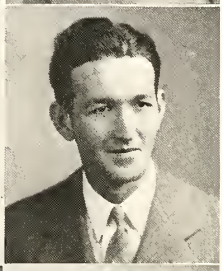

JOHN WEBSTER
*DeWitt*

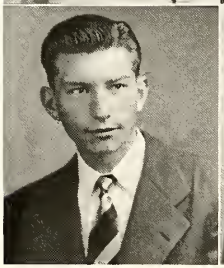

CHARLES WEST
*Hope*

MARTHA SUE WESTBROOK
*Arkadelphia*

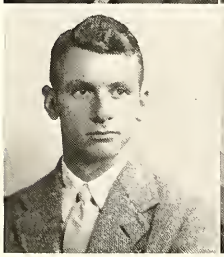

CONRAD WHITE
*Prescott*

WILLIAM E. WHITE
*Kedron*

NICKOL SMITH WILLIAMS
*Arkadelphia*

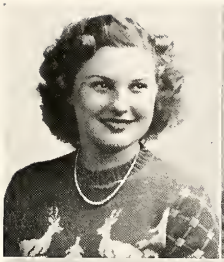

S. B. WILLIAMS
*Arkadelphia*

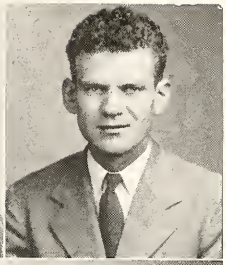

DEAN WILLIAMSON
*Hot Springs*

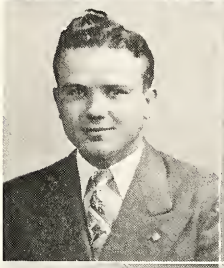

VIRGINIA WILLOUGHBY
*El Dorado*

GEORGE WISE
*Hope*

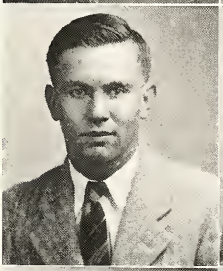

DOROTHY WOODSON
*Amity*

MARTHA WRAY
*Gurdon*

BILL WREN
*Prescott*

FRANK ZIMMERMAN
*Hot Springs*

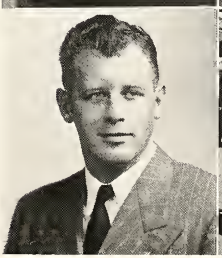

Hold that Tiger, Stubby!

# FRESHMEN...

OFFICERS

SIM ELLIS . . . . . *Vice-President*
RALPH CARRINGTON . . . . . *President*
LINDA JONES . . . . . *Secretary*

First Row: Mary Sue Adams, Hot Springs; Robert Luther Adams, Malvern; Jimmy Alexander, Arkadelphia; Peggy Allison, Arkadelphia; Pauline Ambers, Hot Springs.

Second Row: James Atkinson, Prescott; Anna Belle AuBuchon, Hot Springs; Frances Louise Avery, Prescott; Harry Ball, Ozan; Joan Barnes, Camden.

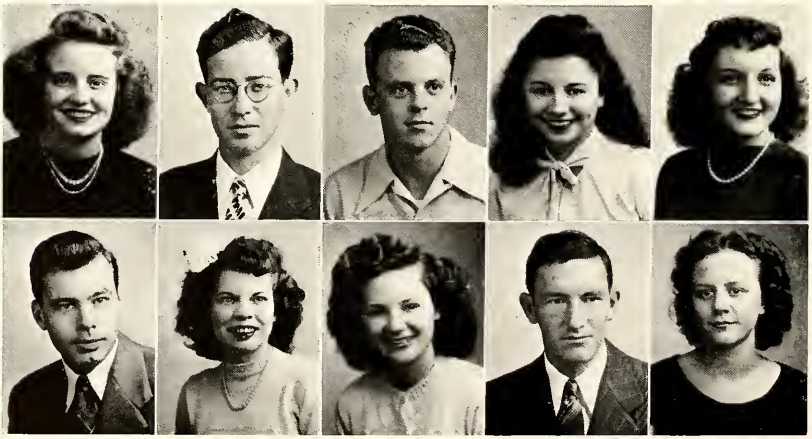

First Row: Mary Frances Barnes, Benton; Dan Roy Bass, Hot Springs; Marcella Batchelor, Malvern; Richard James Bates, Hot Springs; Billy Beaver, Benton.

Second Row: William Seymour Beavers, Reader; Betty Carolyn Bell, Camden; Betty Anne Benson, Hope; Charles Benson, Hope; John Edward Bland, Carthage.

Third Row: Ilene Bobo, Black Springs; Emma Bond Foster, Arkadelphia; Billy Gene Bonnette, Dierks; Bobby Jim Bonnette, Dierks; James Bowden, Hope.

Fourth Row: James Boyette, Washington; Marion Bradley, Camden; Blanche Lee Bray, Bismarck; Wanda Lynn Brewer, Arkadelphia; Billy Deere Brooks, Malvern.

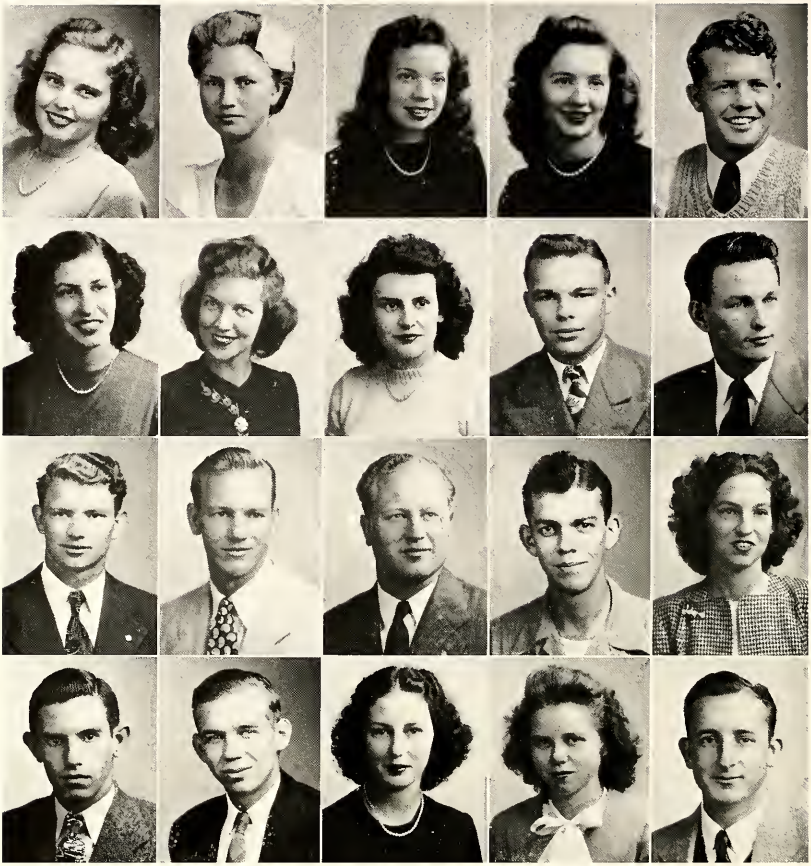

First Row: Jacquelyn Browning, Little Rock; Jewel Buck, Alpine; Marjorie Buck, Arkadelphia; Mary Katherine Caldwell, Malvern; Walter C. Caldwell, Lonsdale.

Second Row: Michae Caristianos, Hot Springs; Mrs. Gordon Carlisle, Arkadelphia; Annette Carlton, Nashville; Hardy Carrington, Prescott; Richard Clem, Arkadelphia.

Third Row: Doyle Coe, Hot Springs; Floyd Coker, Hot Springs; C. Cook, Hope; Delter Lee Cook, Arkadelphia; Edna Mae Cook, Arkadelphia.

Fourth Row: Dixon Earl Cooley, Murfreesboro; Norvelle Walter Cooper, Sparkman; Evagene Copeland, Nashville; Jo Copeland, Nashville; Charles Coulter, Lockesburg.

First Row: Tom Smith Coulter, Lockesburg; Gilbert Cowsart, Helena; Eugene Cowsart, Helena; James Cox, Fulton; Victor Craine, Hope.

Second Row: Thomas Crisco, Arkadelphia; Vernon Crawley, Okolona; Billye Cruce, Warren; Katherine Crum, Humphrey; Ed Daugherty, Arkadelphia.

Third Row: Verdell Davis, Hot Springs; Virgil Ray Davis, Hot Springs; Elizabeth Day, Fort Smith; Jo Dean, Pine Bluff; Edith Louise Derrick, Eudora.

Fourth Row: Luther Diffee, Friendship; Bobbie Jean Dillard, Mineral Springs; Wayne Dingles, DeQueen; Mary Alma Dixon, Curtis; Tom Dixon, Bismarck.

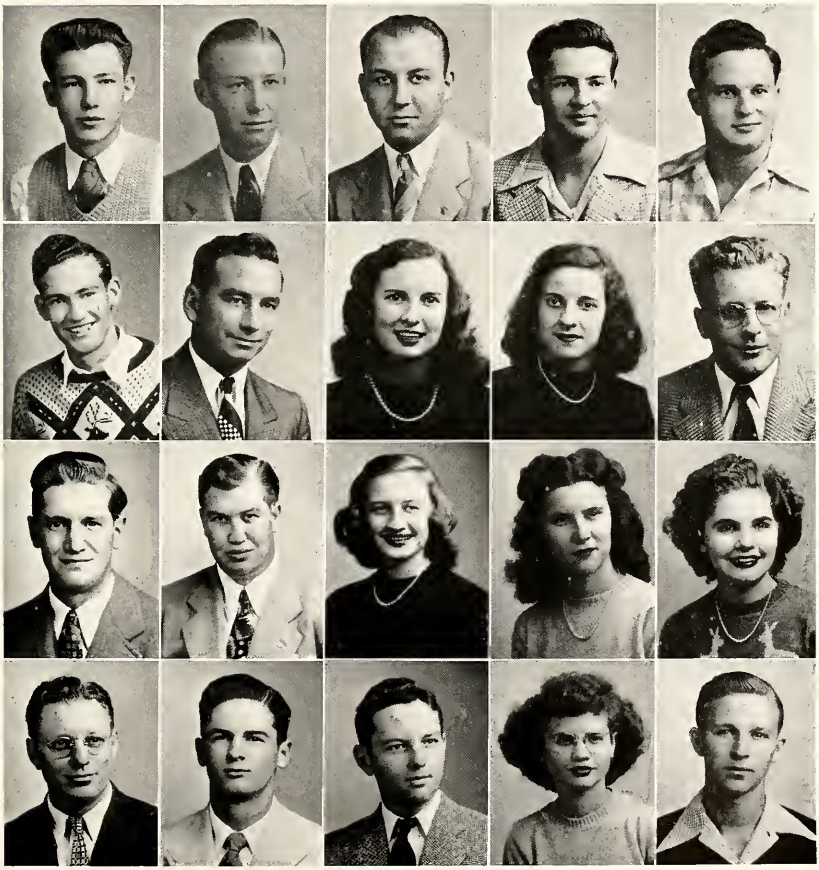

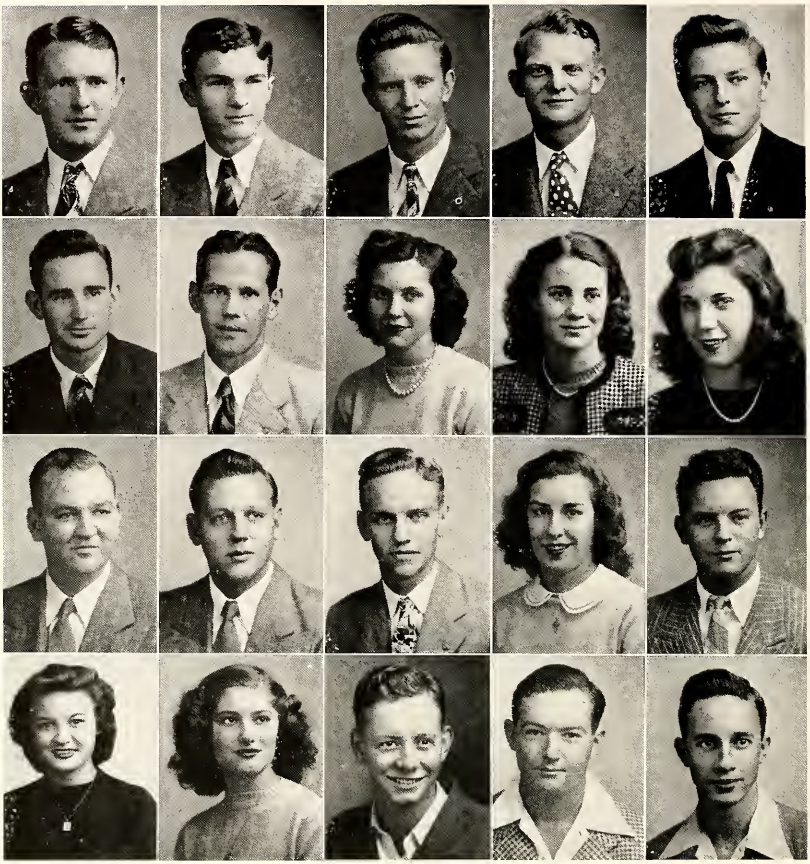

First Row: Joe Dodson, Camden; William Duckett, Hope; Albert Ross Duncan, Pine Bluff; Bernard Dunn, Louann; Jack Earl, Arkadelphia.

Second Row: James William Earnest, Jasper; William Frederick Eckert, Gurdon; Mary Esther Edmiston, Hope; Retia Lynn Edmonson, Horatio; Patricia Ann Ellen, Hope.

Third Row: Sam Ellis, Nashville; Sim Ellis, Nashville; William Kenneth Everett, Sparkman; Betty Falls, Fort Smith; Harold C. Felts, Hot Springs.

Fourth Row: Mary Lou Felts, Hot Springs; Billie Jean Ferris, Malvern; Robert Hampton Fooks, Camden; Arnold C. Franklin, Donaldson; James L. Franklin, Prescott.

First Row: Billy Tom Franks, Hot Springs; Barbara Vadine French, Gillett; Mary Ella Garrett, Gurdon; Fred Harvey Germann, Camden; Clifton Grace, Dardanelle.

Second Row: Jerry Bertram Graves, Malvern; Peggy Graves, DeQueen; Tim Harlen Graves, Malvern; Judy Greaves, Camden; Mary Catherine Gregory, Arkadelphia.

Third Row: Carol Joyce Grimmett, Little Rock; Robert Winston Haisty, Arkadelphia; Ann Gordon Hall, Carthage; Bette Jo Hall, Hot Springs; Maxine Hall, DeQueen.

Fourth Row: Stanley Lee Hall, Hot Springs; Foy Hammons, Hope; Troy Hammons, Hope; Kenneth Bradley Harris, McCaskill; Ruth Lyda Harrison, Lockesburg.

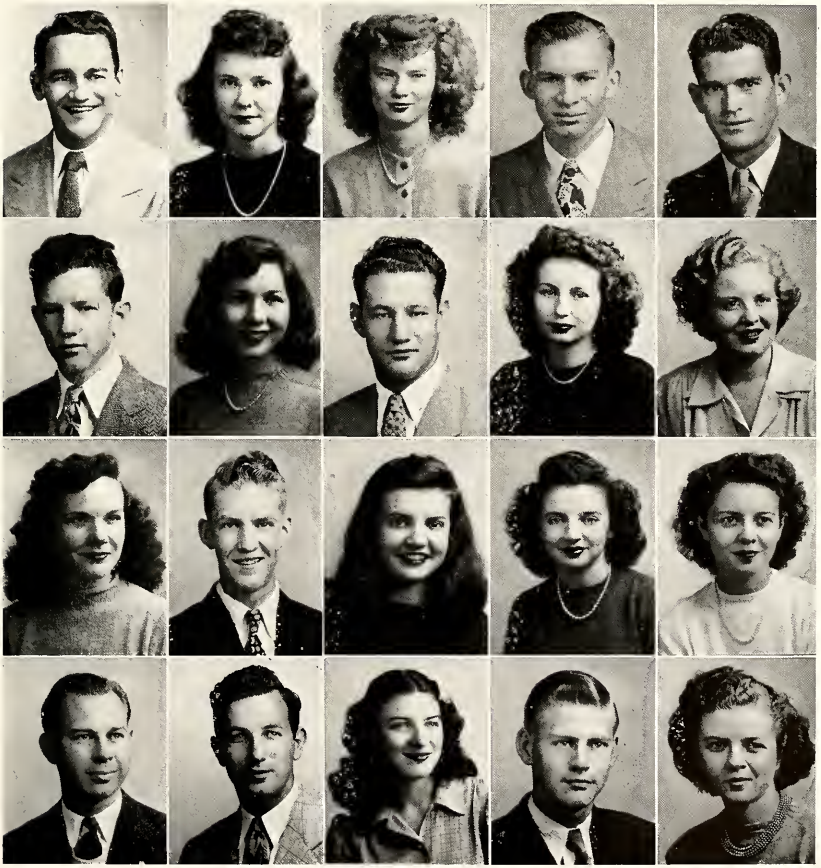

First Row: Betty Hay, Texarkana; Ruth Haynes, Wilmot; Dick Hays, Camden; Gilbert G. Hazzard, Hope; Doyle Henderson, Pearcy.

Second Row: Walter Hendrix, Osceola; Jeanne Hennigan, Little Rock; Wanda Higgs, Hampton; Lois Betsy Hodges, Bismarck; Tommie Jean Hodges, El Dorado.

Third Row: Carl Hoffman, Arkadelphia; Joe A. Holbrook, Jr., Hot Springs; Major Joe Holmes, Rison; Cecil Holt, Bismarck; Richard Hoover, Texarkana.

Fourth Row: Phyllis House, Sheridan; Joy Howard, Hot Springs; Nancy Lee Hunter, Hot Springs; James Richard Ingram, Rosston; Andrew Jackson, Arkadelphia.

First Row: Davis Thornton Jackson, DeQueen; Alice Joy Jett; Hot Springs; Joseph Dunn Johnston, Hot Springs; Ann Jolly, Arkadelphia; C. V. Jondro, Jr., East St. Louis, Illinois.

Second Row: Dan Jones, DeQueen; Homer Jones, Arkadelphia; Linda Jones, Hope; John Jump, Benton; Hyla Clarene Kelley, Murfreesboro.

Third Row: Francis Scott Key, Carthage; Delbert Kulbeth, Camden; David Lamb, Arkadelphia; William Donald Lambert, Camden; Albert Laser, Forrest City.

Fourth Row: Dorothy Jerine Lawrence, Benton; Raymond Lawson, Hot Springs; Spence Leamons, Sparkman; Claude Ledford, Hot Springs; Margaret Ruth Leeper, Horatio.

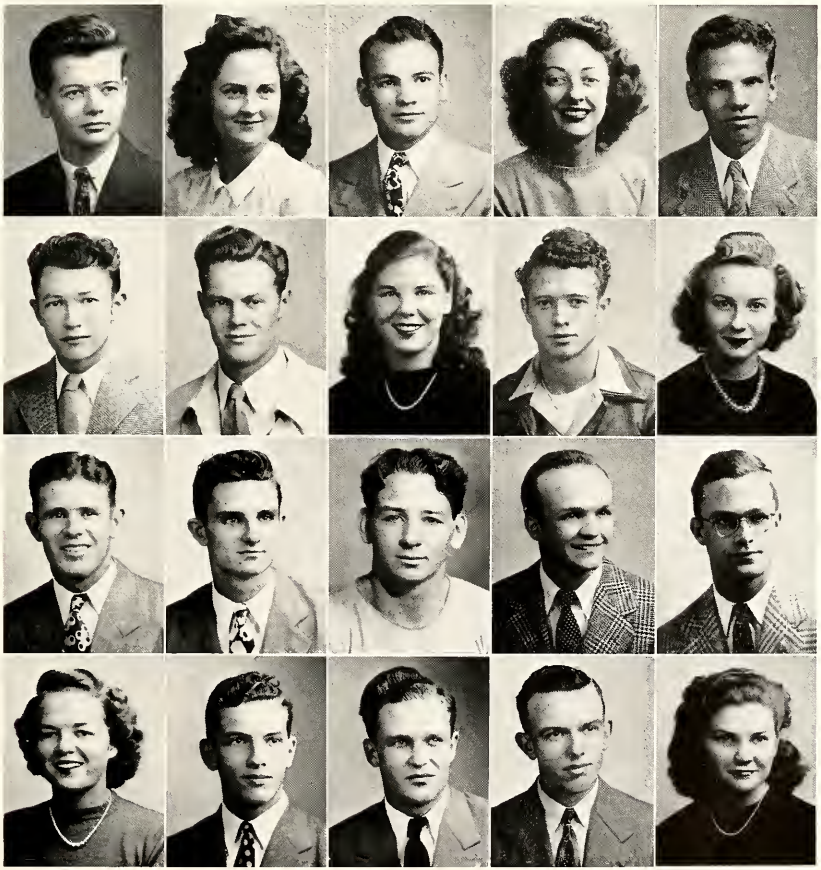

First Row: Earl Otis Linebarier, Camden; Iris Jean Logan, Arkadelphia; Alfred Doyle Long, DeQueen; Edwina Lookadoo, Arkadelphia; Mary Manley, Smackover.

Second Row: Zella Mae Marshall, Roland; Natalee Ann Martin, Hot Springs; Wilton Mathis, Hot Springs; Frank Gill Mauch, Pine Bluff; George William May, Okolona.

Third Row: Verlon May, Hope; Robert Earl Meeks, Chicot; Bobbie Sims Merritt, Kingsland; Carl Merritt, Camden; Robert Joseph Merritt, Camden.

Fourth Row: James Merryman, Hot Springs; Norman Montgomery, Hope; Crete Moody, Walnut Ridge; George William May, Okolona; Elizabeth Jane Morford, Roland

First Row: Brooks Henry Morris, Beebe; Nellie Morrison, Tinsman; Clyde Alfred Mosier, Fulton; George Murray, Hot Springs; Cecil Everett Myers, Arkadelphia.

Second Row: Charles Henry McAdams, Nashville; James McBrien, Arkadelphia; Laverne McCain, Warren; Rosemary McCuller, Gurdon; J. D. McCullough, Dierks.

Third Row: Melvin McCurdy, Jr., Benton; Angus Stuart McDonald, Smackover; Glen Coleman McDonald, Friendship; Mary Jane McDonald, Smackover; John Ed McGee, Hot Springs.

Fourth Row: Eileen McGraw, Stuttgart; Clarence Clifton McKinnon, Gurdon; Ray Nelson, Benton; Faye Newsom, El Dorado; Thomas Earl Nix, Jr., Donaldson.

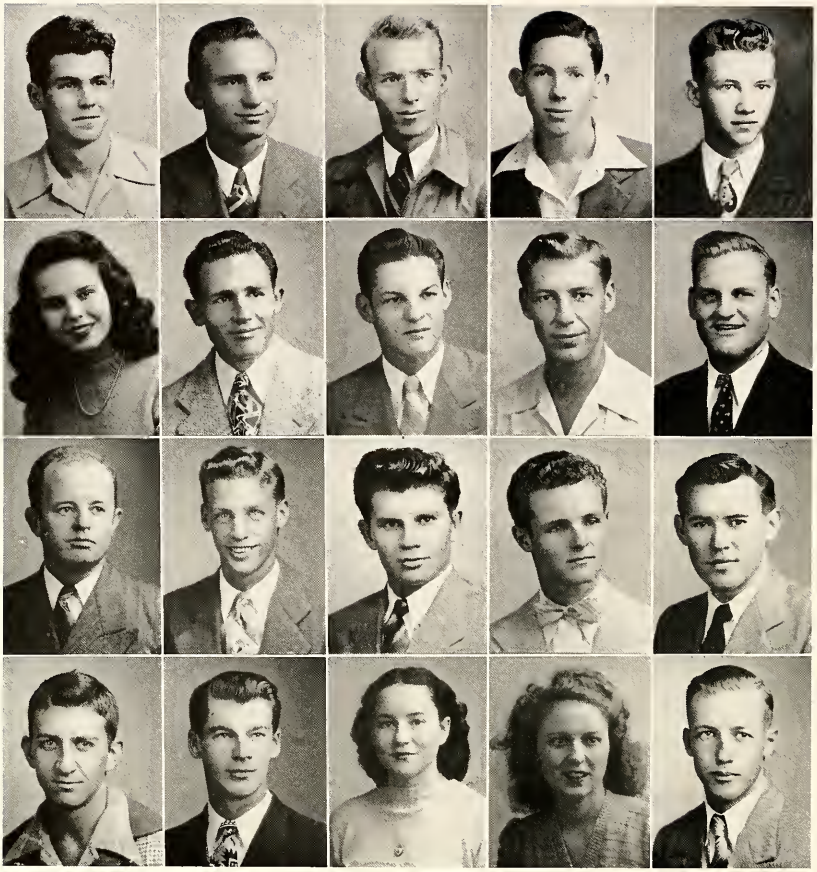

First Row: Claude V. Nunn, Hope; Wendell Levin Nutt, Mineral Springs; Calvin Oliver, Reader; Harold Franklin Overton, Malvern; Joe Charles Owens, Arkadelphia.

Second Row: Helen Park, Star City; Charles Thomas Payne, Helena; Jack Holmes Pittman, Pine Bluff; Everett Lee Poindexter, Covington; Warren Porter, Prescott.

Third Row: Fred Posey, Prescott; Keith Presson, DeQueen; Glenn Purifoy, Louann; Harold C. Rankin, Hot Springs; Haskell Lovan Ray, Mountain Pine.

Fourth Row: Fred Reeves, Jr., Pine Bluff; Bill Rettig, Prescott; Joyce Marcelle Reynolds, Gurdon; Norma Janis Rhodes, Donaldson; William Richardson, Manning.

First Row: Betty Jane Richter, Gillett; Wallace C. Rinehart, Hope; Margaret Ann Robertson, Benton; William Robey, Hot Springs; Margaret Roberts Robins Sadler, Camden.

Second Row: Robert L. Robinson, Hot Springs; Eldred Rogers, Fordyce; Harry O'Neal Rowe, Washington; Winifred Louise Ryan, Arkadelphia; Tom H. Sadler, Pine Bluff.

Third Row: Jack Owen Sanders, Camden; Jim Mack Sawyer, Hamburg· Paul F. Scales, Hot Springs; James A. Scrimshire, Malvern; Bill Sealy, Friendship.

Fourth Row: Mindel Self; Murfreesboro; Edward Rudolph Sexton, Stephens; Olin Sheets, Mountain Pine; George Shelby, Hot Springs; James Adison Shooke, Holly Grove.

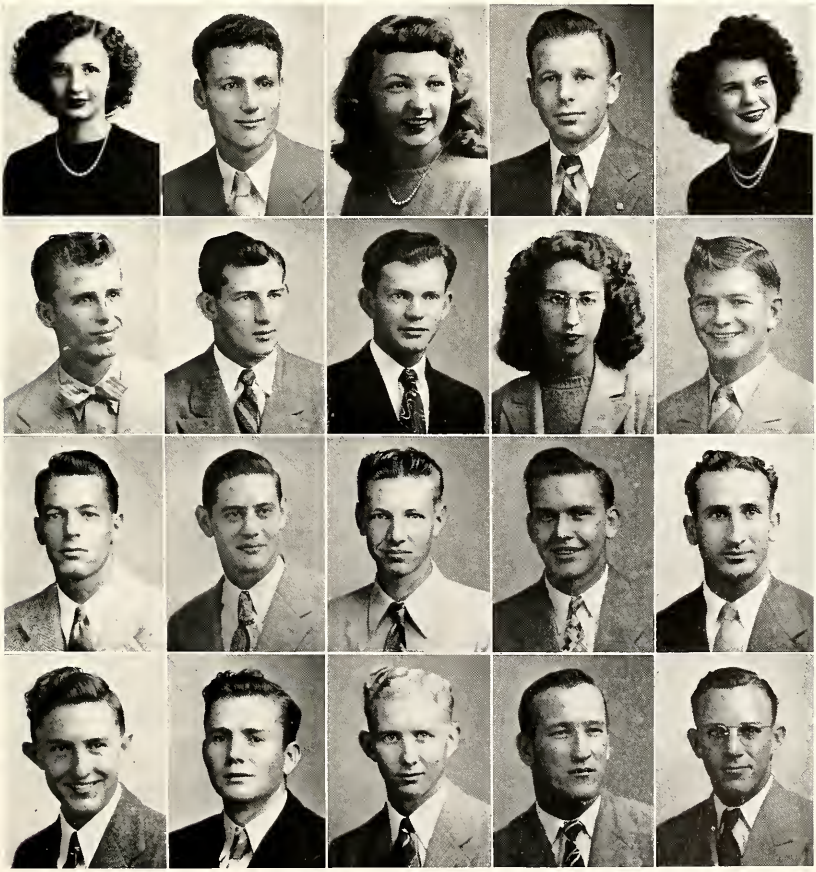

First Row: Ruby Jewel Shooke, Holly Grove; John Henry Shute, Dierks; Walter Irvin Silliman, Tinsman; Elbert D. Simmins, Benton; Patsy Jean Smith, Hot Springs.

Second Row: Pat Skinner, Gallup, New Mexico; Willie Ruth Smith, Carlisle; Fred Spence, Jr., Malvern; Hazel Spillers, Hope; Virgil Manley Spurlin, Hot Springs.

Third Row: Fred Standright, Mt. Ida; Robert T. Starks, Carthage; Donald E. Steel, Nashville; Chase L. Stephens, McCaskill; Emma Lou Stroud, Watson.

Fourth Row: James Wallace Suits, Sulphur Springs; Pat Sullenburger, Gurdon; Davalene Sullivan, Texarkana; James Albert Sullivan, Jr., Nashville; James Allen Thomas, Nashville.

First Row: Charles Todd, Arkadelphia; Kathleen Tolleson, Hope; Lloyd Truax, Gillette; James F. Tucker, Hot Springs; Robert W. Tucker, Hot Springs.

Second Row: Doris Urrey, Hope; Gerald L. Vanderslice, Hot Springs; Arlington Waggoner, Amity; Ella Nevada Wallis, Arkadelphia; Harvey Walls, Granite City, Ill.

Third Row: Catherine Ann Wallworth, Stuttgart; Mary Elizabeth Ward, Nashville; Doris Jean Watson, Wilmington, Delaware; John Cecil Weaver, Hope; Lena Mae Webb, Nashville.

Fourth Row: Melba Ruth Webb, Cove; William R. Weedman, Little Rock; Betty June Welch, Pine Bluff; Sarah Wells, Malvern; William L. Wells, Hope.

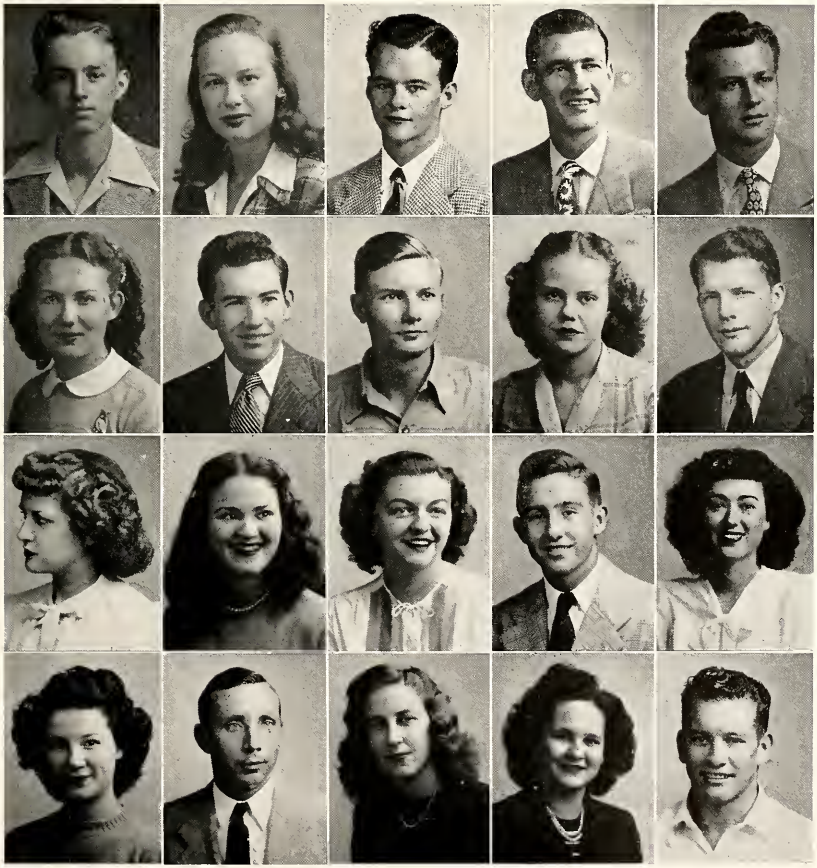

First Row: James D. Westfall, Hot Springs; Clyde B. Wetherington, Bismarck; Betty Louise Whitman, Malvern; Bonnie Sue Wicker, Nashville.

Second Row: Otho Howard Wilkerson, Arkadelphia; Julia Marie Wiley, Altheimer; Carolyn Williams, Hot Springs; Doris Kathleen Williams, Arkadelphia.

Third Row: Sophia P. Williams, Hope; Virginia Williams, Arkadelphia; Elizabeth Wilson, Columbus; James Ellery Wilson, Hot Springs.

Fourth Row: Ann Wilson, Fulton; J. Andrew Womack, William; Mary Jo Wright, Malvern; Royce Mayes Wright, Mt. Ida.

Sophisticated sophomores . . . I am a Henderson frosh . . . Did somebody say hell week? . . . Womack girls with come-hither smiles . . . Did an upperclassman speak? . . . B. T. O. Carrington . . . Huh? . . . What ho, whose men are these? . . . Engagees . . . Horace Broom's homestead . . . Gad; Give me a cold drink! . . . Joy, don't let that boy pull your stocking . . . The genial bartender . . . Pat shows Royce hell week . . . Five's a crowd . . . More hapless frosh . . . What! You again?

# SECOND SEMESTER STUDENTS

*Top Row*

| | |
|---|---|
| William R. Bloesh, West Helena | Freshman |
| Bruce Brian, Camden | Sophomore |
| Hazel Robinson Brian, Camden | Freshman |
| Robert E. Cloud, Benton | Freshman |
| Robert M. Conway, Hope | Freshman |

*Second Row*

| | |
|---|---|
| Raymond V. Coulson, Christopher, Illinois | Sophomore |
| Leonard R. Coulter, Little Rock | Freshman |
| William G. Deaton, Amity | Freshman |
| Sarah E. Hearn, Arkadelphia | Junior |
| Benjamin G. Hines, Prescott | Sophomore |

*Bottom Row*

| | |
|---|---|
| Frank P. Innis, Jr., Reading, Pennsylvania | Freshman |
| James L. Jackson, DeQueen | Freshman |
| William H. Ligon, Arkadelphia | Freshman |
| Martha Sue Moore, Arkadelphia | Freshman |
| H. Franklin Overton, Malvern | Freshman |

# SECOND SEMESTER STUDENTS

*Top Row*

| | |
|---|---|
| Grade Dodson Partee, Camden | Freshman |
| Robert G. Partee, Camden | Sophomore |
| Reuben L. Payne, Memphis, Tennessee | Freshman |
| Doris Beth Riley, Malvern | Sophomore |
| Maynard R. Roberts, Sparkman | Freshman |

*Second Row*

| | |
|---|---|
| Thomas A. Robertson, Glenwood | Freshman |
| James H. Ryburn, Jr., Benton | Sophomore |
| Edward Sanders, Cullendale | Sophomore |
| Ruel P. Scoggins, Gurdon | Junior |
| Walter C. Sheppard, Hot Springs | Freshman |

*Bottom Row*

| | |
|---|---|
| James D. Stoker, Ashdown | Freshman |
| Paul E. Thompson, Hot Springs | Senior |
| Carson J. Wallace, Smackover | Freshman |
| Hugh L. White, Humboldt, Tennessee | Senior |

# The Key to

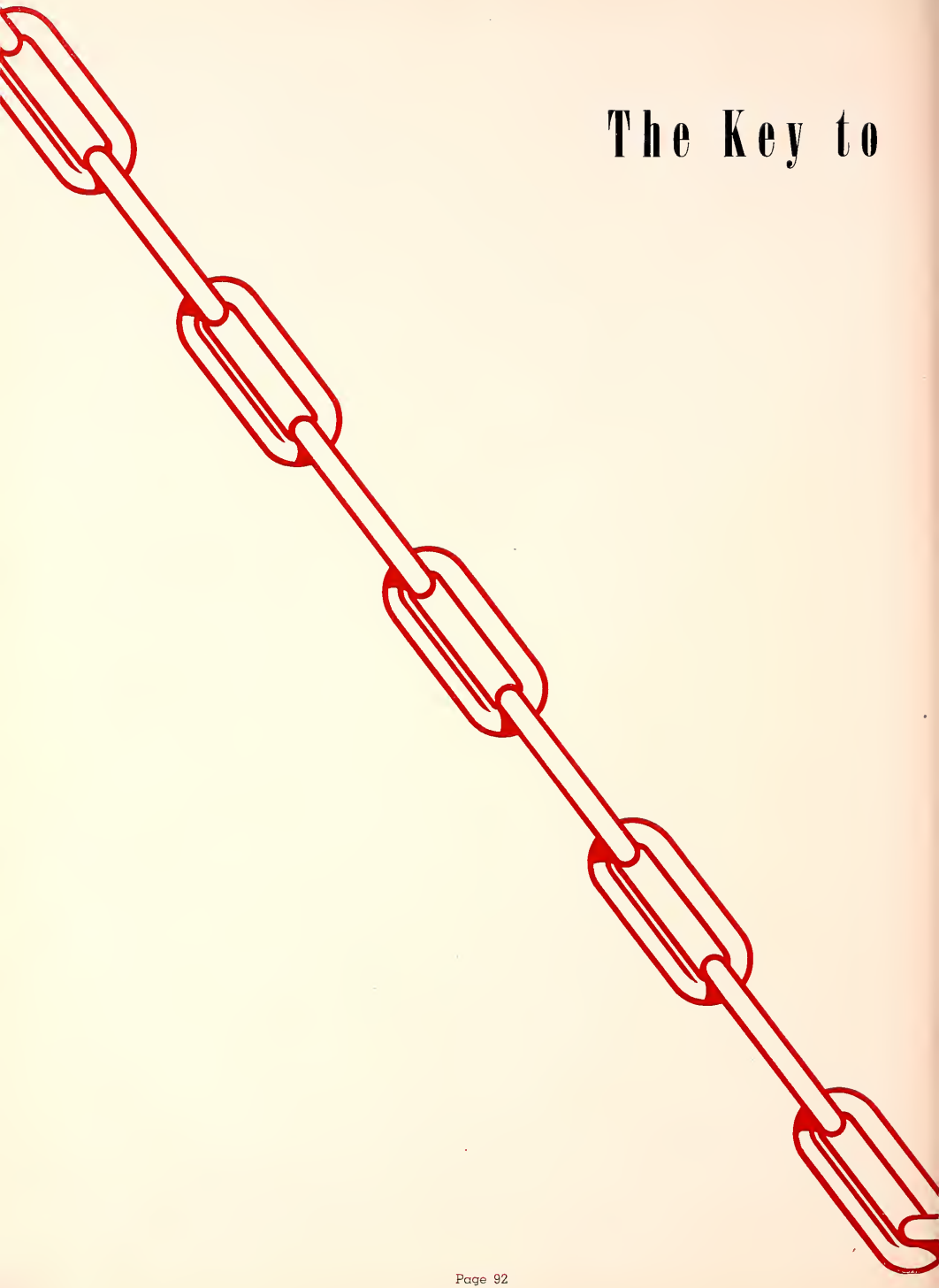

# REVERIE

Gamma Rho
of
Pi Kappa Alpha Fraternity
NORTHWESTERN UNIVERSITY
EVANSTON, ILLINOIS

April 5, 1947

Dear Bobbie Jean:

Thank you for the privilege of selecting the 1947 Queen of Stars. It took the 92 men in our house a little over a week to decide who should be the winner.

Our voting required the unanimous approval of the entire Chapter in selecting the Queen. Those in second and third place required a seventy-five per cent majority vote. We feel that we could have done a little more justice to the voting if we had received more than one pose of each candidate.

However, the following are our selections:

| | |
|---|---|
| Helen Parks | First place |
| Peggy Graves | Second place |
| Louise Parham | Third place. |

We are enclosing a photograph of our fraternity. Not all the members are in the picture, but enough to give a good representation.

Once again, thank you for the honor of making the selection.

We remain

Cordially,

Members of the Pi Kappa Alpha Fraternity

F. Quentin Brown
President.

F. Quentin Brown, President

Helen Park

Peggy Graves

Louise Parham

Marion
Robertson

Amanda Reese

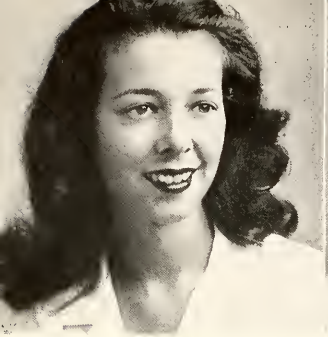

## BILLYE OLIVER

"Stinky's" slow manner, but fast mind, has won her many places of honor on the campus. President of the Women's Council, Vice-president of Alpha Sigma Tau Sorority, member of Heart and Key, and a Senior Class officer are only a few positions which she has filled so well and which contribute to her being elected for the second time to national Who's Who.

## BLANCHE DRAKE

Blanche, being the type of girl who decides what she wants and gets it, has achieved more than enough honors to merit her election for the second year in national Who's Who. Her high scholastic average has won a place for her as an officer of Kappa Delta Pi. She is a member of Alpha Sigma Tau Sorority, Heart and Key, Beta Mu, S.C.A., and serves on the Women's Council.

# WHO'S WHO...

## MARY ELIZABETH WATTS THOMPSON

Always smiling and ready to lend a helping hand, Mary 'Liz was again elected to national Who's Who her senior year. Although much of her time was taken up with "trailer-house-keeping," she still found time to cooperate in all school activities.

## ELGIN WARD

A little guy that knows how to get around, Elgin earned recognition in national Who's Who by his outstanding leadership ability, as proved by his election to Student Body President his senior year. Being a member of Phi Sigma Epsilon Fraternity, S.C.A., and Heart and Key aided in keeping him busy.

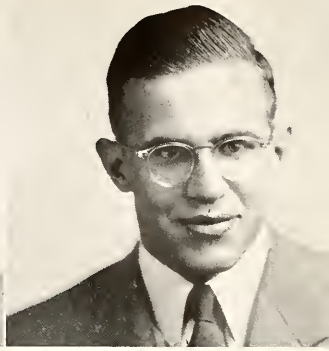

## DOYNE RICH

Doyne "tackled" a big load his senior year and added to his honors was his election to National Who's Who. A star football player, the famous bearded man was President of the H-Club, Vice-President of Phi Sigma Epsilon Fraternity, Senior Class Senator, Business Manager of the *Star*, and a member of Heart and Key.

## BILL CALDWELL

One of the busiest students on the campus and one of the best Reddies is Bill Caldwell, President of Heart and Key, President of Phi Alpha Theta, Vice-president of International Relations Club, and a member of national Who's Who, being elected his senior year.

# AMONG STUDENTS . . .

## CHARLES SHEETS

An outstanding music student, Charlie was elected to national Who's Who this year. He is President of the Band, Assistant Band Conductor for four years, Vice-president of Beta Mu Omicron, and member of the Dance Orchestra and Heart and Key.

## DEWAYNE HAYNES

Holder of the Heart and Key "money bags," Dewayne proved himself capable of holding responsibility. Elected to Who's Who his senior year he was also President of Phi Lambda Chi Fraternity, Council member of S.C.A., member of Intra-fraternity Council, International Relations Club, Business Club, and Choral Club.

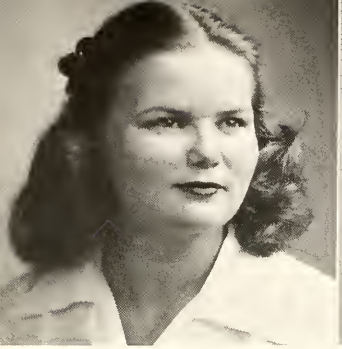

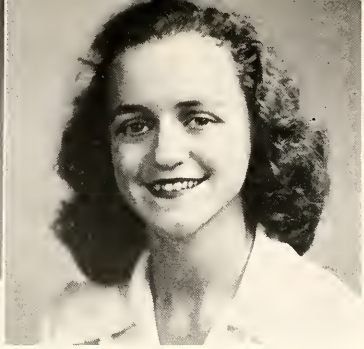

## ORALEE BRYANT

A true Reddie, willing to give all she has to the thing she is interested in, "Bryant" is a member of the Swimming Team and a whiz at chemistry. She fills her "spare" time with being Vice-president of Heart and Key, Vice-President of Science Club, Custodian of Alpha Sigma Tau Sorority, Junior Class Senator, and a member of S.C.A. To add to her honors she was elected to national Who's Who in her junior year.

## PEGGY BROWN

Full of life with an extra dose of Reddie Spirit, "Piggy" has more than contributed her share to the Heart of Henderson. Elected to national Who's Who her junior year, she was also President of Alpha Sigma Tau Sorority, Vice-president of S.C.A., and a member of Pan-hellenic and Heart and Key.

# OF AMERICAN COLLEGES . . .

## CHARLES DEWS

A well rounded Reddie who can handle any situation that comes his way, Charlie merited his election to national Who's Who. Being Senator-at-Large, President of S.C.A., member of the Sigma Tau Gamma Fraternity, Choral Club and Heart and Key head his list of activities.

## SARALOU RAYMOND

Never tiring in doing things for the school she loves, Saralou was elected to national Who's Who her senior year. An honor student, she was President of Kappa Delta Pi, President of the French Club, and a member of Heart and Key.

## JAMES L. STEWART

Jiggs was elected to national Who's Who his junior year. Being a pre-med student with an outstanding personality, he was President of his Sophomore Class, Senator-at-Large his junior year, and a member of Sigma Tau Gamma Fraternity and Heart and Key.

# . . . AND UNIVERSITIES

## JOY WILSON

A small petite blonde, Joy has proved herself worthy of her election to national Who's Who by such honors as President of Alpha Sigma Alpha Sorority, President of Pan-hellenic, Corresponding Secretary of International Relations Club, and a member of Heart and Key.

Following the annual S.C.A. carnival, the crowning of Bill Caldwell and Lil Cox as King and Queen of Halloween highlighted the festivities of the evening. Representing the Senior Class, Lil and Bill were attended by representatives of: Junior class, Mary Sue and Mike Shoffner; Sophomore class, Phena Daniel and Ralph Murray; Freshman class, Marcella Batchelor and Spence Leamons. The crown-bearers were little Eleanor Cunkle and Duke Wells, Jr.

# HALLOWEEN...

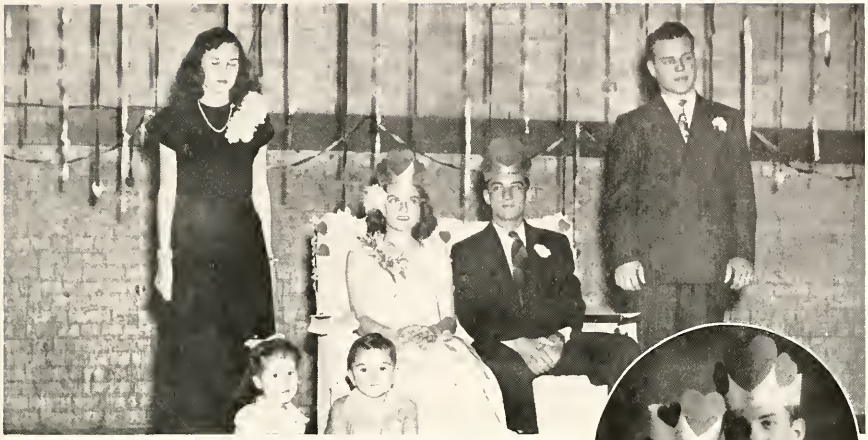

Queen Mary Stuart Jackson and King Charles Benson were elected by popular vote of the entire student body to reign over the Valentine Ball as King and Queen of Hearts. Runners-up in the election were Billie Cruse and Dan Bass, who served as maid of honor and escort. Court attendants representing the four classes were: Louise Parham and Ned Chadwick, Seniors; Marion Robertson and Sam Baskin, Juniors; Mary Roy Moses and Shelly Wall, Sophomores; and Margaret Jo Dean and Ralph Carrington, Freshmen. Crown-bearers were little Patsy Grace and Roger Rogers.

# . . . VALENTINE

# Alpha Sigma Alpha

OFFICERS

*Top Row*

| | |
|---|---|
| JOY WILSON | *President* |
| CARLEY DICKEY | *Vice President* |
| MARY LOU STEED | *Secretary* |
| LULA SUE SILLIMAN | *Treasurer* |

*Second Row*

| | |
|---|---|
| LORRAINE LARSON | *Editor* |
| LA NELL GOZA | *Chaplain* |
| DOROTHY RICH | *Pledge Mistress* |
| BEULAH THOMPSON | *Faculty Sponsor* |

MEMBERS

Top Row: Betty Lou Huddleston, Helen Beth Downs, Martha Sue Westbrook.

Second Row: Mary Beth Black, Corraine Cox, Sara Lou Ross.

Third Row: Phena Daniels, Louise Chambers, Daisilee Berry.

# First Semester Pledges

Top Row: Elizabeth Day, Betty Hall, Betty Benson, Billy Ruth Cruse.

Second Row: Ruth Haynes, Helen Park, Margaret Jo Dean, Mary Catherine Caldwell.

Third Row: Marcella Bachelor, Faye Bonner, Margaret Robins, Catherine Crum, Anne Wilson.

THE WINNAHS! . . . Backin' the Reddies . . . Lordy, what a kisser . . . Now, look at the birdie . . . Yoo-hoo, we're ready . . . Dreary day, isn't it . . . Dot and Faye . . . Giving the Reddies some serious thought . . . Four women and a horse . . . Typical Silliman pose . . . Louise . . . Camera-shy . . . Betty B . . . Rich, the sport . . . The shining Day . . . That picture again!

# Alpha Sigma Tau

OFFICERS

*Top Row*

PEGGY BROWN . . . . . *President*
BILLYE OLIVER . . . . . *Vice President*
PATSY MILES . . . . . *Recording Secretary*
LOUISE HESTERLY . . . . *Corresponding Secretary*

*Second Row*

BOBBIE JEAN JOHNSON . . . . . *Treasurer*
ORALEE BRYANT . . . . . *Chaplain*
MARY STUART JACKSON . . . . *Pledge Mistress*
IRMA HAMBY . . . . . *Editor*

*Third Row*

MARILYN BENSON . . . . . *Historian*
AMY JEAN GREENE . . . . . *Faculty Advisor*
ELEANOR GILLIAM . . . . . *Faculty Advisor*

MEMBERS

Top Row: Mary Tom Anderson, Frances Ann Atkinson, Rose Marie Byrd, Belva Jean Crowley.

Second Row: Ida Catherine Daniel, Anne Dews, Blanche Drake, Barbara Johnston.

Third Row: Maxine McCauley, Maxine Marshall, Bernice Elliott Newton, Louise Parham.

Fourth Row: Camille Pennington, Amanda Reese, Betty Rene Hamby Rettig, Joy Townsend, Bonnie Wood.

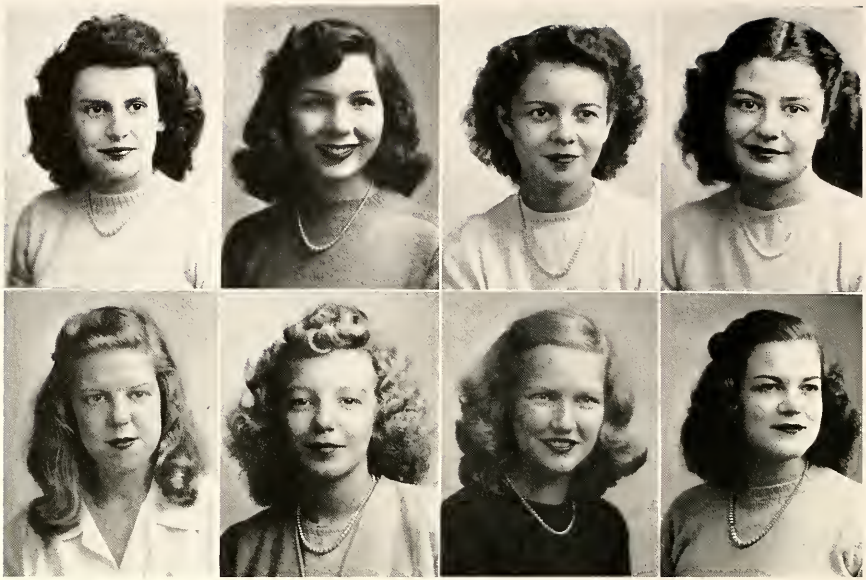

# First Semester Pledges

Top Row: Annette Carlton, Peggy Graves, Maxine Hall, Iris Jean Logan.

Second Row: Mary Roy Moses, Eileen McGraw, Elizabeth Wilson, Royce Wright.

*"Sleepy Tau Heaven"—*
*Rush Party*

# Tau Tricks

# Sigma Sigma Sigma

OFFICERS

*Top Row*

JANE RHODES . . . . . *President*
FAY RINEHART . . . . . *Vice President*
MARTHA DAVIS . . . . . *Treasurer*
MIGNON FORD . . . *Corresponding Secretary*

*Second Row*

PAT ROBINSON . . . . *Recording Secretary*
MRS. DORA ETHEL HARWOOD . *Keeper of Grades and Sponsor*
SENA DILDY . . . . . *Sponsor*

MEMBERS

Top Row: Nell Warren Allen, Edwina Bolton, Lil Cox, Mary Lou Davis.

Second Row: Joyce Ely, Norma Jean Gilbert, Mary Sue Haynie, Mary Elizabeth Moore.

Third Row: Billie Jean Ferris, Carol Grimmette, Jeanne Henigan, Wanda Higgs.

Fourth Row: Mary Jane McDonald, Pat Skinner, Davoline Sullivan, Doris Urrey.

Chum-buddy-pals . . . Will ya, Willoughby? . . . Play it purty, Pat . . . Hoist the colors, gals . . . Conducting . . . Jane and boy friend . . . An informal picture posed formally . . . Gal, dog and gal . . . Mooney doves . . . Prexy and four little quail . . . Another Tri-Sig dog lover . . . Dirt, ants and leaves—it's wonderful! . . . She's at the Bluff again . . . Tri-Sigs are good sports . . . The unholy three . . . Tally-ho! To the Tavern! . . . Mine eyes have seen the glory . . . Man shortage.

Here we go again . . . Oh, Romeo! . . . More dirt, ants and leaves . . . Silver service sophistication . . . Spring fancy-nancys . . . A typical Tri-Sig threesome . . . Atten-shun! . . . One, two, three, look at me . . . Martha D. . . . Tri-Sigs are scholars, too . . . See what we mean? . . . What, no men? . . . Ooops! Sorry, here they are . . . It's a dog's life . . . Watch your little finger! . . . See no evil . . . Tri-Sigs and canine . . . Buddies . . . and more buddies.

LOUISE NIPPER
*President*

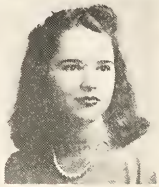

MARTHA ANN TIPPETT
*Vice President*

ELEANOR SUE RUSSELL
*Corresponding Secretary*

CATHERINE HARDON
*Recording Secretary*

GRACIE GEE CARR
*Treasurer*

VIRGINIA PRATT
*Chaplain*

CONNIE HEBERT
*Historian*

MRS. McDOWELL TURNER
*Sponsor*

MARJORIE CARTER
*Sponsor*

# Delta Sigma Epsilon

## First Semester Pledges

Top Row: Betty Carolyn Bell, Mary Esther Edminston, Patricia Ellen, Carlysle Ellis.

Second Row: Dorothy Elliston, Berry Marie Falls, Mary Lou Felts, Jean Ferguson.

Third Row: Judith Greaves, Joy Howard, Linda Jones, Rosemary McCuller.

# First Semester Pledges

Top Row: Marge Belle Smith, Hazel Spillers, Kathleen Tolleson, Mettie Louise Whitman.

Second Row: Bonnie Sue Wicker, Julia Willey, Sophia Williams.

Jabo and Marge . . . Make it good, Carlton . . . Longin' for a date . . . Pledge daze . . . Tiger blood! . . . Hop-along Bell . . . This calls for a celebration . . . Room mates . . . Tarzana . . . What's so funny, Carlysle? . . . We miss you, Mary Nell . . . All-weather girls . . . That Delt-Sig smile . . . Another one . . . Always up in the air . . . Please take my picture, mister . . . All four seem to have the same idea . . . Just a couple of Bluffers . . . Down to earth.

# Pi Kappa Sigma

OFFICERS

*Top Row*

SARAH SAVAGE . . . . . *President*
MARY JO BETHEA . . . . . *Vice President*
FAYE WARMACK . . . *Corresponding Secretary*
SALLY SUE WALKER . . . *Recording Secretary*

*Second Row*

MELBA TULL . . . . . *Keeper of Archives*
BETHY HUDDLESTON
JIMMIE NEAL TWEEDLE
MRS. NILA TURNER . . . . . *Sponsor*

Top Row: Elizabeth Hays, Joy Trout, Marjorie Buck, Donna Caldwell.

Second Row: Ann Hall, Mary Ann Hardee, Phylis House, Pat Raymond.

Third Row: Elizabeth Ward, Betty Welch, Virginia Williams, Dorothy Woodson.

*Initiation Banquet held at Home Economics Cottage in February*

# Pi Kappa Sigma

The comparatively young Alpha Sigma Chapter entered into the national activities early in its history by sending Sarah Savage as delegate to The Pi Kappa Sigma Golden Jubilee, Macinack Island, Michigan, last summer. Several members attended District Convention held at Little Rock in July.

The local fall activities began with rush week which included a lovely formal tea. Various parties were given throughout the year, the initiation banquet highlighting the social season. In return, the new initiates entertained the members with a hayride at the Bluff.

On March 17 the new officers for 1947-1948 were elected and presidency was placed in the very capable hands of Sarah Hearne. The Pi Kaps are looking forward to another succesful year with as many pleasant memories as this past year has held.

He doesn't scare Molly . . . Tubby Bethea, after . . . And before . . . Cluttering up somebody's backyard . . . Inviting pose, Ginny . . . Curb-sitters . . . Where you goin', Gals? . . . What's that you're feedin' Tweedle? . . . They must have hitched a ride . . . Melba and Meridith hikin' it . . . Learnin' tavern tarnish . . . Pretty darn good buddies . . . Saturday afternoon stroll . . . Look, Daddy, no heads! . . . Now, this is the way it's done.

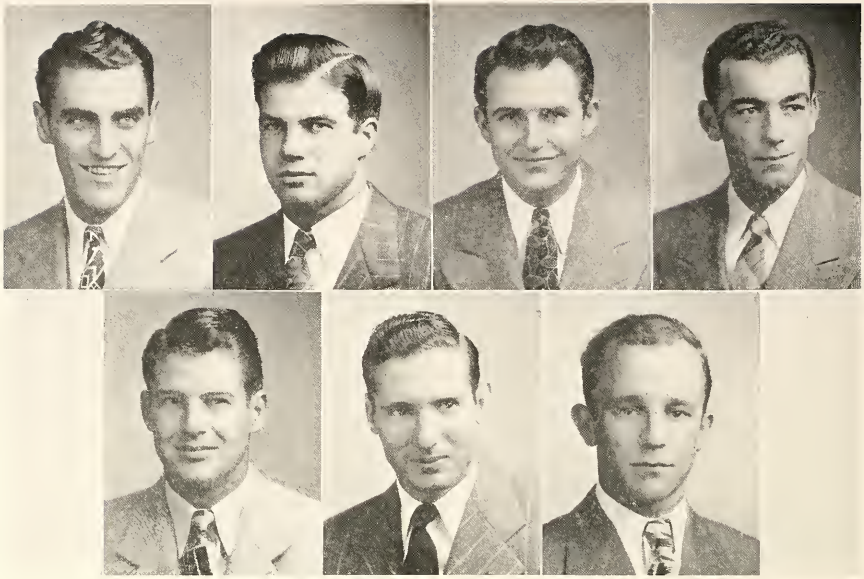

# Sigma Tau Gamma

OFFICERS

*Top Row*

| | |
|---|---|
| ROBERT LEWIS | *President* |
| JIMMIE McBRIEN | *Vice President* |
| CARLTON CHAMBERS | *Corresponding Secretary* |
| MIKE SHOFFNER | *Treasurer* |

*Second Row*

| | |
|---|---|
| J. W. CAIN | *Historian* |
| SAM BASKIN | Sentinel |
| CHESTER ROSS | *Reporter* |

Top Row: Dan Roy Bass, Bobby Boles, Ray Brantley, Charles Dews.

Second Row: Bob Duvall, Louis Harp, Harry Lynn Hoover, Fielding Huddleston.

Third Row: Eddie Loyd, Wilton Mathis, Jewell McDaniel, Ramey Nelson.

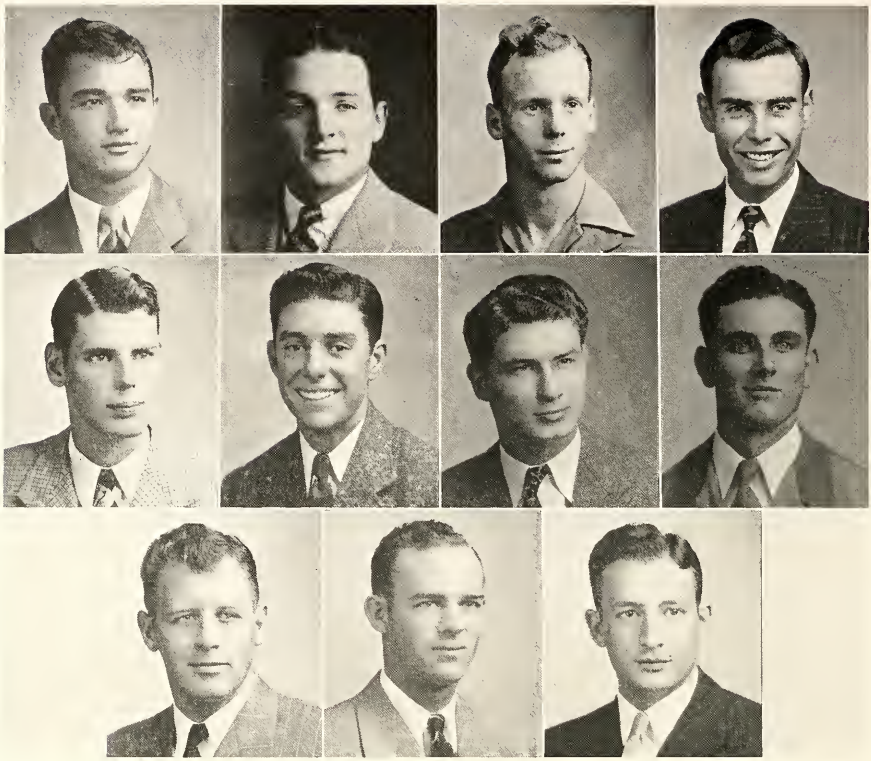

Top Row: Tommy Newton, Bill Phillips, Burvie Sheets (inserted by mistake).
Second Row: Everly Simonson, James Stewart, Shelly Wall, Carroll Wood.
Third Row: Frank Zimmerman, Ford Atha, George Gouvas.

The Alpha Epsilon members, during their first year as a national chapter of Sigma Tau Gamma Fraternity, established a tradition of electing a "White Rose of Sigma Tau." A girl elected from the student body will be given this title and honored at the annual anniversary banquet and various functions throughout the year.

# White Rose of Sigma Tau Gamma

Miss Mary Stuart Jackson, junior from Hope, was elected as the 1946-47 "White Rose of Sigma Tau Gamma." She was honored at the Anniversary Banquet March 22, and presented with a fraternity necklace.

"Jac" is a sports-loving, carefree blond and is about "five feet two with eyes of blue." She has a true southern accent and a witty comeback for any conversation thrown her way. Her refreshing personality has won her a place in the hearts of Sigma Taus, as well as others who know her.

# Phi Sigma Epsilon

OFFICERS RHO CHAPTER

*Top Row*

| | |
|---|---|
| GUINN DANIEL | President |
| DOYNE RICH | Vice President |
| JIM McCOWAN | *Secretary-Treasurer* |
| JIM GREENE | *Corresponding Secretary* |

*Second Row*

| | |
|---|---|
| HOWARD JONES | *Sergeant-at-Arms* |
| JOE CRANE | *Pledgemaster* |
| BILL HALLIBURTON | *Historian* |
| DR. HUGH H. HYMAN | *Faculty Sponsor* |
| CECIL CUPP | *Honorary Sponsor* |

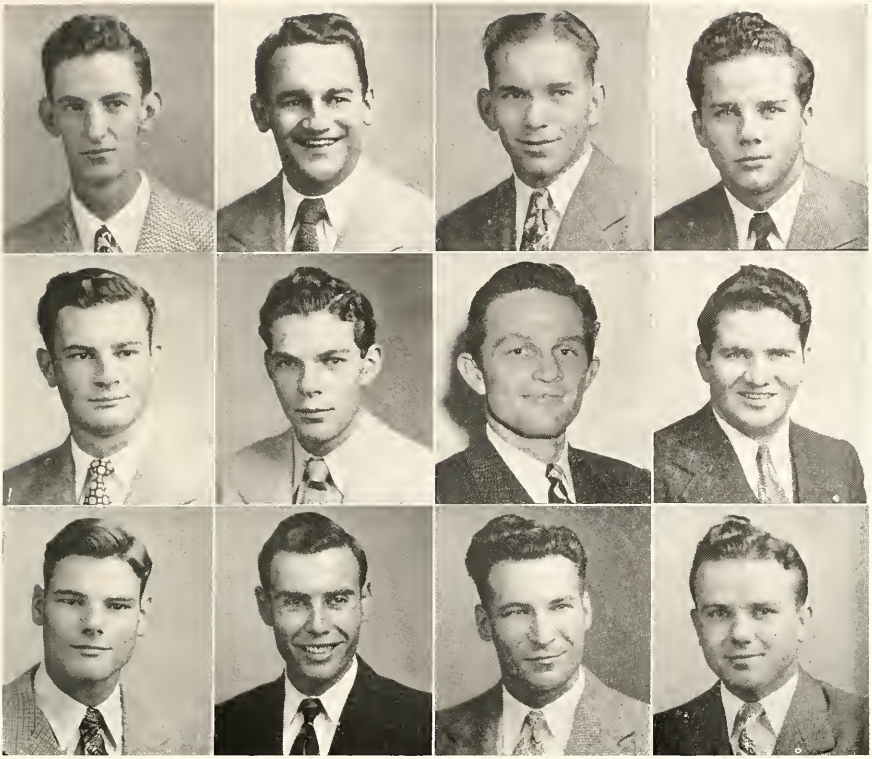

CHARTER MEMBERS

Top Row: Fred Bandy, Stubby Franks, Dub Hensley, John Jennings.

Second Row: Johnny Logan, Bob Lowrey, Caldwell McDaniel, Bill Millican.

Third Row: Rush Simonson, Burvie Sheets, Elgin Ward, Dean Williamson.

Not Pictured: Raymond Toler, Ed Sanders, Bris Harrelson, Gene Thompson, Wiley Thornton.

MEMBERS INSTALLED IN MARCH
(Below)

Front Row: Glenn Allen, Buddy Turner, Sim Ellis, C. Cook, Jr., Billy T. Arnold.

Back Row: Clint Fuller, Pledge W. C. Sheppard, Jimmy Elms, Henderson Rogers, Keith Presson.

*New Initiates*

MEMBERS INSTALLED IN FEBRUARY
(Above)

Top Row: Dick Clem, Jabo Clements, Ross "Red" Duncan, Harold Felts.

Second Row: Clayborn Fletcher, Bill Lowe, John Ed McGee, Jr., Ward Ramsay.

Third Row: Bill Robey, Bob Tucker, Jim Tucker, Gerald Vanderslice.

Not Pictured: Pledge Sunny Wilkerson, Pledge Howard Anderson.

Yea, Reddies! . . . Phi-Sig Banquet . . . And didn't catch a thing . . . That's them Dogpatchers . . . Where's Vickie? . . . Interesting, Bill? . . . Rush Party . . . Shoot that crow daid! . . . What wicked curves those Phi-Sigs throw! . . . Dogpatchers shake a leg . . . Enroute to national convention . . . More rushing . . . Phi-Sig at work . . . Camouflage . . . Caw-caw! . . . A serious session.

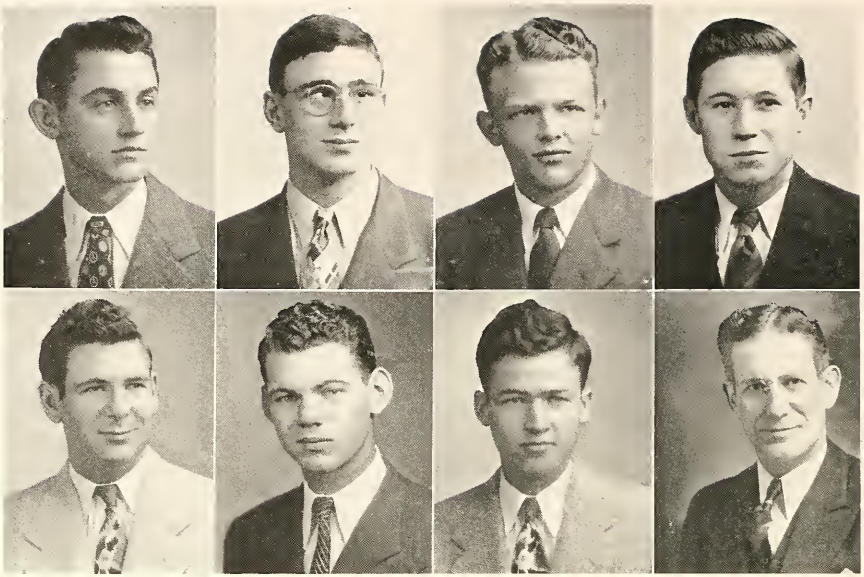

# Phi Lambda Chi

OFFICERS

*Top Row*

| | |
|---|---|
| DEWAYNE HAYNES | *President* |
| ANTHONY SERIO | *Reporter* |
| RALPH MURRAY | *Treasurer* |
| DALE OVERTON | *Secretary* |

*Second Row*

| | |
|---|---|
| EMERSON BRADLEY | *Sergeant-at-Arms* |
| MORRIS HAYS | *Chaplain* |
| DONALD MILLS | *Vice President* |
| DR. OTIS WHALEY | *Faculty Sponsor* |

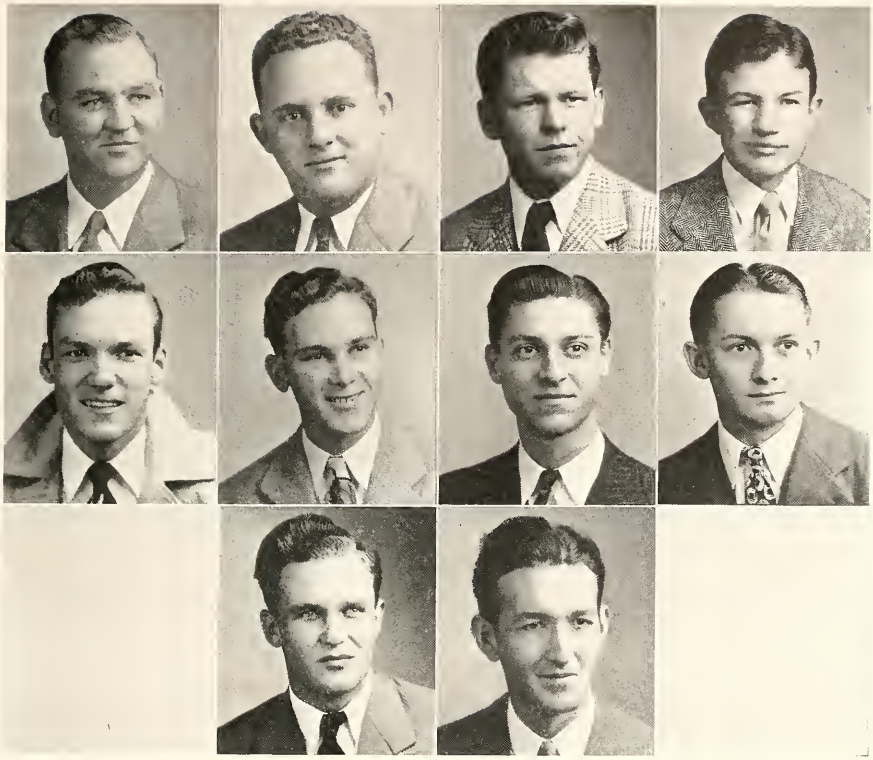

## First Semester Pledges

Top Row: Sam Ellis, Jimmy Walker, Dale Copeland, Paul Hambright.

Second Row: Billy Wren, Walter Hendricks, Jasper Maloy Russel Jordan.

Third Row: Spence Lemons, John Webster.

# The Key to

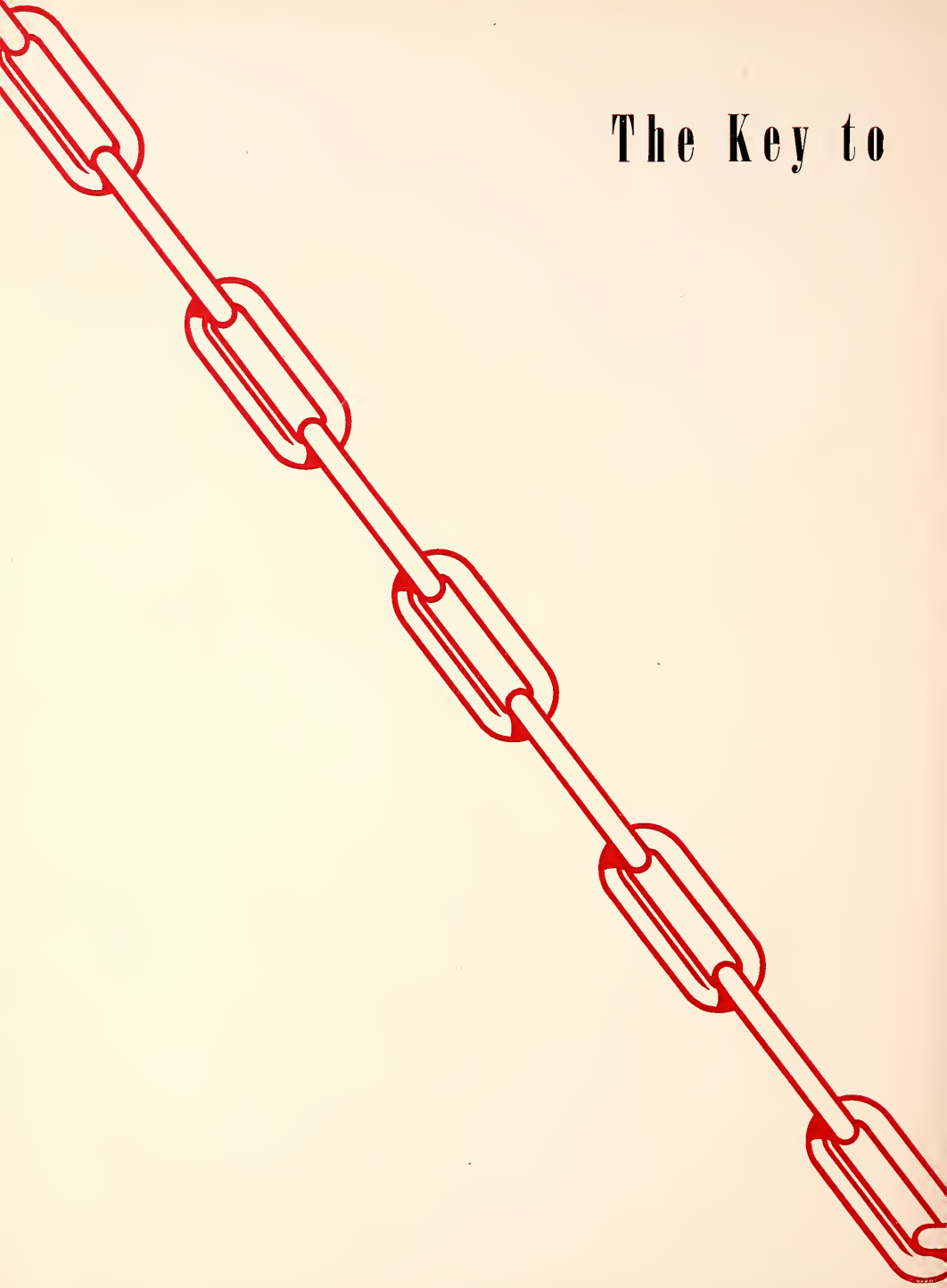

# TEAM-WORK

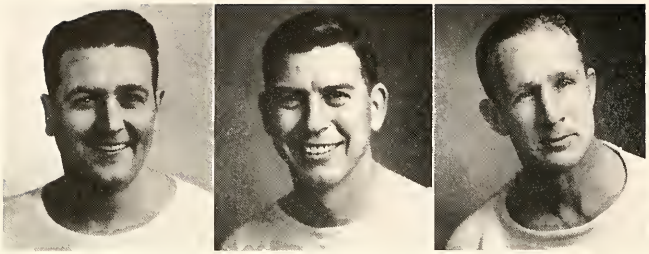

Assistant Coach L. J. Van Horn, Coach Duke Wells and
Assistant Coach Robert Thomasson

# FOOTBALL . . .

Front Row: Wells, Coleman, Muse, Rich, Embrey, Phillips, Husbands.
Second Row: F. Kizzia, Baskin, Gattin, Grisham, Huddleston, McDaniel, Goza, Richards.
Third Row: Payne, Wood, Clements, Rogers, Cook, Ellis, Hammons, Wallace.
Fourth Row: Hoover, E. Kizzia, McBrien, Ryan, Fuller, Sullivan.
Fifth Row: C. Ledbetter, H. Ledbetter, Meeks, Parker, Sawyer.
Not in Picture: Sanders, Ralph, Wall.

# 1946 Gridiron Results

Sports at Henderson resumed full-scale operation with the opening of the football season. Head Coach Duke Wells and Assistant Coaches L. J. Van Horn and Robert (Sleepy) Thomasson had many former Reddie gridders around with which to build a strong team which finished second in the state in total games played, winning five, losing three, and tying one.

Led by All-Staters Dale Wood, Don Muse and Fletcher Kizzia, the Redmen rolled rapidly in both early and mid-season. After dropping a game to Oklahoma City University, they won five straight games, beating Arkansas A.&M., Hendrix, Arkansas State Teachers, College of the Ozarks, and East Central Oklahoma Teachers. A tie-game with Arkansas State broke the spell and was followed by two defeats: to Arkansas Tech and Ouachita. Each game was a story in itself.

| | |
|---|---|
| Oklahoma City University | 53 |
| Henderson | 0 |

The Reddies opened their grid season 400 miles from home, tackling a big OCU team coached by two former Hendersonians, "Bo" Rowland and "Bo" Sherman. Rowland had played under Henderson's Jimmie Haygood; Sherman under Rowland; and Duke Wells under Sherman. 'Twas a grand reunion, but as Coach Wells said, "We were playing out of our league."

| | |
|---|---|
| Henderson | 6 |
| Arkansas A.&M. | 0 |

In the first night football game ever played on Haygood Field, the Redmen beat a strong team from Monticello. The Reddies began clicking to move goal-ward during the second half. E. Kizzia tore through a hole in the line, then lateralled to Clint Fuller, who raced across for the only score of the game.

| | |
|---|---|
| Henderson | 21 |
| Hendrix | 0 |

It was a beautiful day in Conway, where the Henderson gridsters backed by some 200 "special train" rooters scalped the Hendrix Warriors. The game was scarcely five minutes old when F. Kizzia plowed through the line to score after a sustained march down the field. A pass interception by Richards followed by a long pass from Hammons to Sawyer accounted for the second score. Another interception, this time by Sanders, sent the Reddies digging for pay-dirt with F. Kizzia again plowing over for the tally. E. Kizzia kicked all three extra points.

| | |
|---|---|
| Henderson | 19 |
| Arkansas State Teachers | 0 |

A rip-roaring, fast-charging, hard-driving Reddie eleven stunned Arkansas State Teacher's "Bears" 19-0 in the second home game of the season. A recovered fumble by Fuller on the Bear 25, a short pass from Kizzia to Hays in the end zone, and the score was 6-0 for Henderson. Soon thereafter Jim Goza blocked a Bear punt and F. Kizzia plunged over for another score.

A thick fog in the fourth quarter failed to stop the Reddies, as F. Kizzia intercepted a Bear pass on their 20 and lateralled to Fuller, who carried to the 3, from where Kizzia plowed over.

| | |
|---|---|
| Henderson | 19 |
| East Central Okla. Tchrs. | 12 |

Playing heads-up ball with a "never-say-die" spirit, the Reddies came from behind to beat East Central Oklahoma Teachers team at Ada. After falling behind 12-0, the Redmen reached pay-dirt just before the half on an intercepted pass by "Red" Gattin, who ran some 45 yards to score. Fletcher Kizzia passed to Jack Sanders for Henderson's second score, and the winning touchdown was scored by Harry Ledbetter.

| | |
|---|---|
| Henderson | 33 |
| College of the Ozarks | 0 |

Rain failed to dampen the Reddie power as Henderson downed College of the Ozarks 33-0. A first-quarter drive, led by the Kizzia boys and Sanders, ended in a score with Elbert plunging over from the 12. Again in the second quarter, Elbert plowed over for the tally. After receiving an Ozarks punt, Buddy Parker raced 60 yards to score. The Reddies ended a long drive by McBrien charging through to score. A long punt return by Parker and a plunge by Fuller put the ball on the Ozarks 5, from where F. Kizzia made the final Reddie touchdown.

(Continued on page 145)

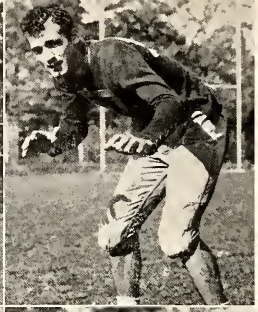

JIM MACK SAWYER . . . *End*

DICK HAYS . . . . . *End*

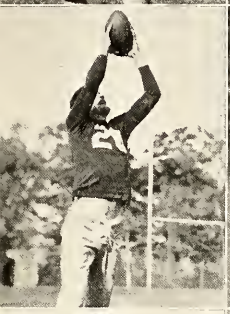
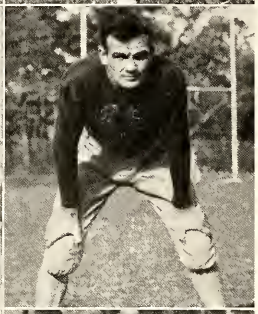

JUEL McDANIEL . . . . . *End*

LAWRENCE EMBREY . . . *End*

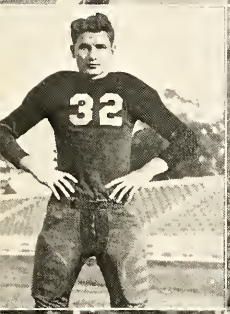

SHELLEY WALL . . . . . *End*

RODNEY RYAN . . . . *Tackle*

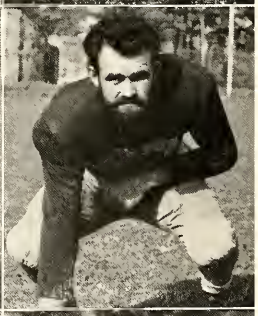

SIM ELLIS . . . . . *Tackle*

DOYNE RICH . . . . . *Tackle*

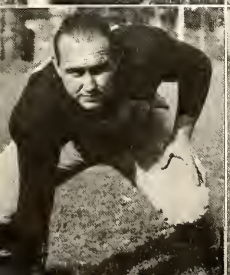

DON MUSE . . . *All-State Tackle*

JABO CLEMENTS . . . . *Tackle*

RED MEEKS . . . . . *Guard*

JIM GOZA . . . . . *Guard*

DALE WOOD . . *All-State Guard*

CARSON WALLACE . . . *Guard*

JAMES SULLIVAN . . . . *Guard*

C. COOK, JR. . . . . *Guard*

POLK LEDBETTER . . . . *Guard*

ELDRED ROGERS . . . . *Center*

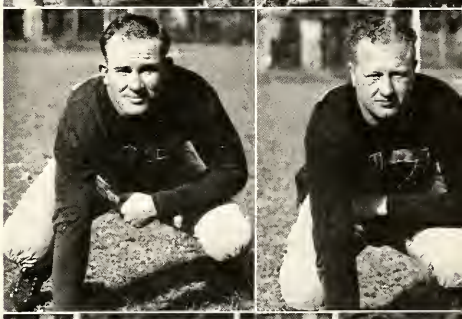

*Reddie team in action against Tech*

NED RICHARDS . . . . *Center*

HOOTIE HOOVER . . . . *Back*

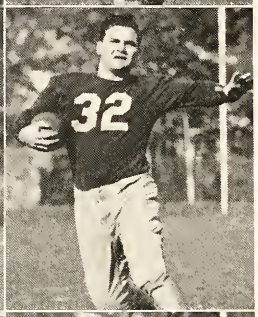

ELBERT KIZZIA . . . . . *Back*

FLETCHER KIZZIA . . *All-State Back*

BUDDY PARKER . . . . . *Back*

CLINT FULLER . . . . . Back

FIELDING HUDDLESTON . . *Back*

SAM BASKIN . . . . . *Back*

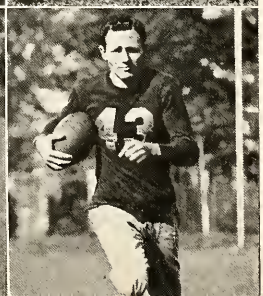

LeROY GATTIN . . . . . *Back*

CHARLES PAYNE . . . . *Back*

JACK SANDERS . . . . . *Back*

JIMMY McBRIEN . . . . *Back*

FOY HAMMONS . . . . *Back*

HARRY LEDBETTER . . . *Back*

CHARLES GRISHAM . . . *Tackle*

Managers Bill Phillips
and Tommy Husbands

*With Dick running interference, Elbert cuts through Tech defense.*

*Cheer leaders and band generate enthusiasm during a bright spot in the Reddie-Tech game.*

*Sliding toward the sidelines in a wet, muddy game.*

*Pre-game warm-up. The day was a typical autumn one . . . rain in the air.*

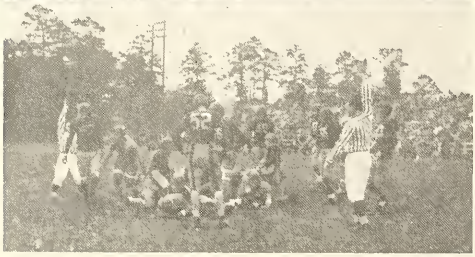

*Hey, fellows, let's not look so disgusted . . . It's all part of the game.*

*Rain couldn't keep this crowd of Reddie rooters away from the game.*

*Practice game . . . Wonder what Fletcher is looking for?*

## 1946 GRIDIRON RESULTS

(Continued from 139)

| | |
|---|---|
| Henderson . . . . | 0 |
| Arkansas State College . | 0 |

"Old Man Mud" played a prominent part as the Reddies and Arkansas State College fought to a scoreless draw at Jonesboro. Henderson's great line, headed by Wood, Muse, Rich, Goza and Hays, threw back repeated thrusts of the Indians, twice within the 10 yard line.

| | |
|---|---|
| Arkansas Tech . . . | 14 |
| Henderson . . . . | 7 |

This was a tough one to lose, but the Reddies looked and fought like champions in dropping a 14-7 decision to the Arkansas Tech Wonder Boys. Henderson scored first after recovering a fumble on the Tech 12. A leaping catch by Jim Sawyer and a pass by E. Kizzia bagged the touchdown with Muse kicking the extra point. Tech came right back to score on line plays. In the second quarter Tech scored again.

| | |
|---|---|
| Ouachita . . . . . | 26 |
| Henderson . . . . | 14 |

Playing before a "homecoming" crowd of 7,300 at Williams Field on Thanksgiving Day, the Reddies and Tigers staged an exciting battle with Ouachita emerging victorious.

Henderson scored first on an 80-yard drive sparked by Elbert and Fletcher Kizzia and led 7-0 at the end of the quarter. Ouachita then took over the offensive play, and before the Reddies could get a winning drive started, the Tigers led 26-7. Late in the fourth quarter a short over-the-line pass from Parker to Fuller started the best play of the game. Fuller, with a five man wall in front of him, went 55 yards to the Tiger 15, where he lateralled to Rogers, who carried to the two yard line. Ledbetter scored and Muse kicked extra point.

## 1946-47 Cheer Leaders

Co-Captain Stubby Franks, Patsy Miles, Fred Bandy, Maxine McCauley, Captain Jim Watson, Babs Johnston, Keith Presson. Not pictured: Annette Carlton.

## 1946 Football Royalty

Queen Amanda Reese and Maids Joy Townsend, Louise Parham, Frances Atkinson, Helen Park, Marion Robertson.

The Beard . . . Let's go, Reddies . . . Listen, Coach, if you'll do it my way . . . The Kizzia brothers . . . Pappy doing the honors . . . All aboard for Conway . . . All set for the Big Day . . . Mandy and the Maids . . . Hep! . . . Noon pep meeting . . . The morning after . . .

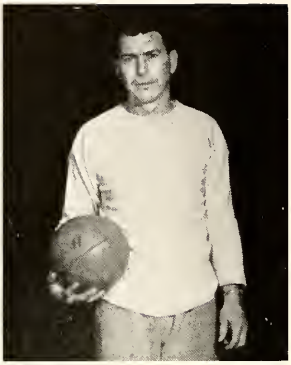

COACH DUKE WELLS

# BASKETBALL . . .

Front Row: Husbands, Meador, Daniel, Fisher, Crawley, Adams, Wells.
Second Row: Arnold, Broom, McMahan, Wood, Morris, Culbeth.
Third Row: Ashley, Welch, Nelson, Easley, Sawyer.

# 1947 Cage Results

| | | | |
|---|---|---|---|
| Reddies | 54 | Lewisville Independents | 53 |
| Reddies | 37 | American Legion of Little Rock | 50 |
| Reddies | 40 | Magnolia A.&M. | 50 |
| Reddies | 35 | Arkansas Tech | 33 |
| Reddies | 34 | College of the Ozarks | 31 |
| Reddies | 29 | College of the Ozarks | 33 |
| Reddies | 37 | Ouachita | 43 |
| Reddies | 54 | Magnolia A.&M. | 47 |
| Reddies | 67 | Little Rock Junior College | 40 |
| Reddies | 59 | Arkansas A.&M. | 54 |
| Reddies | 28 | Arkansas State Teachers | 36 |
| Reddies | 50 | Arkansas State Teachers | 46 |
| Reddies | 51 | Hendrix | 43 |
| Reddies | 37 | Hendrix | 35 |
| Reddies | 40 | Arkansas Tech | 39 |
| Reddies | 23 | American Legion of Little Rock | 40 |
| Reddies | 67 | Little Rock Junior College | 43 |
| Reddies | 46 | Ouachita | 45 |
| Reddies | 44 | Arkansas A.&M. | 35 |

A.A.U. TOURNAMENT

| | | | |
|---|---|---|---|
| Reddies | 47 | Hendrix | 44 |
| Reddies | 31 | Arkansas State Teachers | 49 |

Total Won: 14 Lost: 7

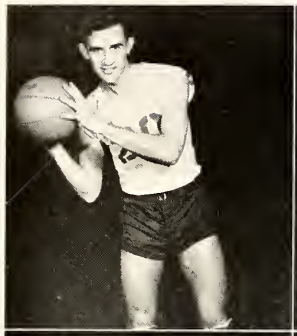

Julius Adams
*Forward*

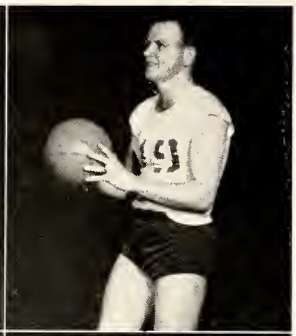

Sam Ashley
*Forward*

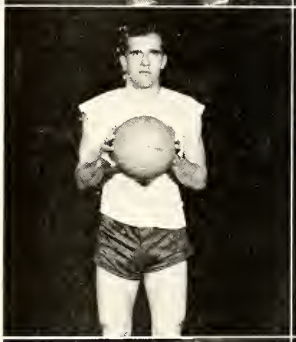

Horace Broom
*Guard*

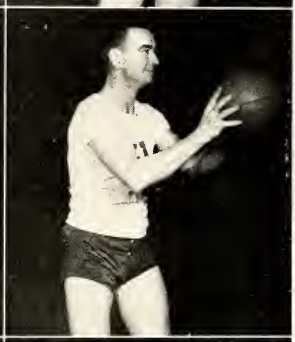

Bud Crawley
*Guard*

Guinn Daniel
*Forward*

J. P. Easley
*Forward*

Jimmy Fisher
*Center*

Delbert Culbeth
*Guard*

D. B. Meador
*Forward*

Brooks Morris
*Guard*

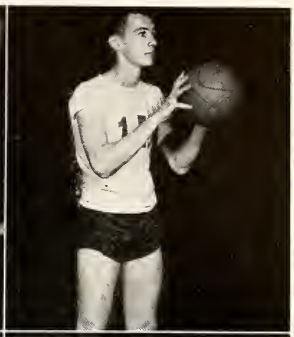

Ramey Nelson
*Forward*

Jim McMahan
*Center*

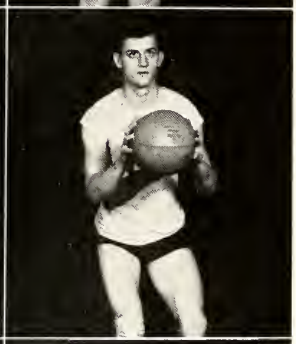

Jim Mack Sawyer
*Forward*

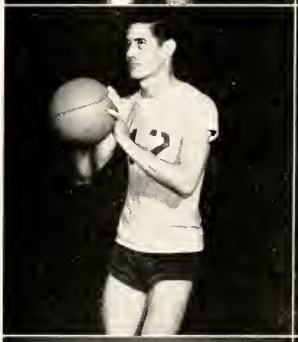

Neil Welch
*Guard*

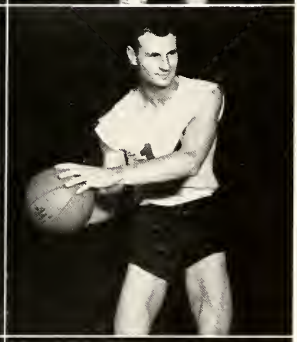

Carroll Wood
*All-State Guard*

Managers—
Tommy Husbands and
Billy Tom Arnold

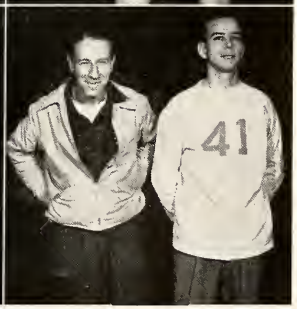

Coach Duke Wells' basketball squad, led by Captain Jimmy Fisher and all-staters Carroll Wood and Julius Adams gave Reddie followers plenty of exciting moments in taking runner-up spot in the conference standings.

The Reddies gained steam in the stretch drive to win seven straight conference games and nose out Ouachita for second place. A win over the conference champion Arkansas State Teachers quintet at Conway started the Reddie victory string, which was followed by two wins over Hendrix, and one each over Arkansas Tech, Little Rock Junior College, Ouachita, and Arkansas A. & M.

The game with Ouachita in Henderson's Armory was by far the most exciting, as the Reddies nosed out the Tigers 46-45 before an overflow crowd.

The state college basketball tournament was held on our court with the Arkansas State College Indians of Jonesboro beating Arkansas State Teachers Bears of Conway for the title. Henderson defeated Hendrix in its first game 47-44, but bowed to a fresh "Bear" team in its second game of the tournament.

Carroll Wood was selected on the all-conference first team as a result of his outstanding play. Jim Fisher and Julius Adams were chosen on the third team. Other Reddie players who turned in fine performances throughout the season are Guinn Daniel, Jim Mac Sawyer, Horace Broom, Neil Welch, and Jim McMahan.

# Tennis and Golf

Henderson's golf and tennis teams won state championships this year by brushing aside all opposition at the A.I.C. meet in Conway April 26. The Reddies also made good showings earlier in the season.

The first golf match against State Teachers found the foursome of Jim Lowdermilk, Mike Shoffner, Jan Crow, and Clayborn Fletcher easily defeating the "Bear" golfers on the local links. In a return match at Conway, Jim, Mike, Jan, and James Kaufman again won over the Bear team. The third match was with Ouachita, and though the scores of our Reddie men were much better as a whole, the Ouachita team won using the Nassau match play scoring system by a 7-6 score.

The Reddies also defeated Hendrix but lost to Ouachita in the last intra-city dual match. In the A.I.C., Shoffner was second only to Hendrix's Willis Watkins in medalist play.

The Reddie net team composed of George Caristianos, Bob Reynolds, Hugh White, and Harvey Walls defeated State Teachers on the local courts four matches to none in play cut short by rain. The second match for the net squad also was against the "Bears", but this time at Conway. George, Bob, Hugh, Roy Bardwell, and Bill Robey won this time four matches to two.

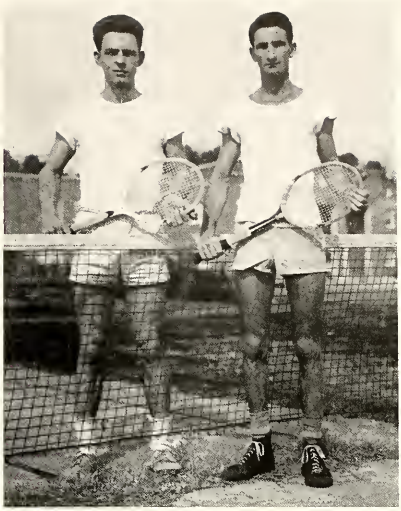

Bob Reynolds and George Caristianos

Henderson swept all six matches with Ouachita in the first meeting and won three of five sets in the second meeting. Caristianos and Reynolds teamed together to take the state doubles title, defeating Arkansas College, ASTC, and Ouachita. Both reached the finals in the singles and postponed their title game until Reddie Day, May 1.

Clayborn Fletcher, Mike Shoffner, Jim Lowdermilk, Jan Crow. Not in picture: James Kaufman

# Reddie Swimming Team

First Row: Olga Boles, Oralee Bryant, Daisilee Berry.
Second Row: Bob Boles, Student Manager; Dale Copeland, Robert Bullock, Carl Merritt, Joe Moore, Rush Simonson, Mike Shoffner.
Third Row: Floyd Coker, Carl Hoffman, Ray Lawson, Lowden Simonson, Everley Simonson, Richard Hays, Jack Earl.
Not in Picture: Connie Hebert, Dorothy Rich, Mary Jane McDonald, Troy Hammons, Bobby Jean Johnson, Elbert Kizzia, James Cox, Don Muse.

Under the tutoring of Coach L. J. Van Horn, Henderson swimmers in their first year of organization participated in four dual meets with Little Rock Boys Club and Arkansas State Teachers College and attended the State Intercollegiate Meet held at Conway. They made good showings in each of the meets and did much to introduce a new and welcome addition to the Reddie sports program.

*Snaps taken at the interclass Reddie Football game sponsored by the students in Coach Wells Coaching Theory course.*

# Intramural and Recreation Program

A new and well rounded program of Intramurals and Recreation was enjoyed by Henderson students this year. Intramural competition for men and women included Touch Football, Basketball, Swimming, Table Tennis, Badminton, Softball, and a girl's rifle team.

Planned Recreation Periods included Folk Dancing, Co-recreational Swimming, Badminton, Archery, Party Games, Tennis, Horseshoes, Shuffleboard, and Social Dancing.

Awards were given to all winners in the various Intramural sports.

*It was a hard fight but you won . . . Promenade, Oh Promenade.*

*Home Economics instructor plays Robin Hood . . . Plain back? . . . Out for blood . . . Blame it on the sun . . . Serving . . . Wait, Ida, that's the wrong way.*

# Reserve Officers

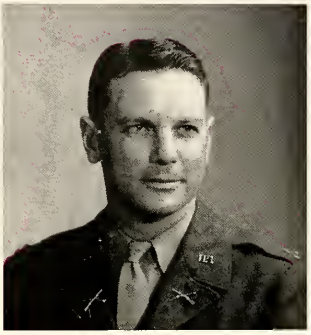

Captain John W. Simmons, P.M.S.&T.

Captain John W. Simmons received reserve commission as 2nd Lieutenant, Infantry from ROTC Henderson State Teachers College, June, 1940. Appointed 2nd Lieutenant, Infantry, Regular Army, under provisions of the Thomason Act July, 1941. Service with First, Fourth and Fifth Armored Divisions in the United States. Member of 501st Parachute Infantry Regiment, 101st Airborne Division in England and France. Participated in Normandy Invasion June 6, 1944.

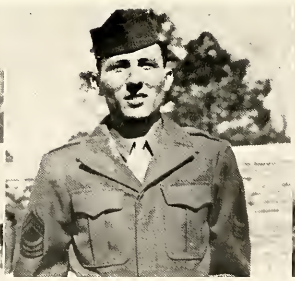

Master Sergeant John W. McClain, entered service in 1940 with the 1st Calvary Division. Appointed 2nd Lieutenant in September, 1942, and assigned to the 2nd Infantry Division. Participated in Normandy, Northern France, Seigfried, Ardennes and Central Europe campaigns from June 6, 1944, to May 8, 1945. Released from Active Duty as Captain, Infantry, September, 1945. Awarded Silver Star, Bronze Star with Cluster, Purple Heart with two Clusters, five Battle Stars, Presidential Unit Citation with Cluster and Combat Infantryman's Badge.

Master Sergeant James L. Fleming enlisted in the service 1942. Commissioned 2nd Lieutenant, Infantry, in January, 1943. Served with the 33rd Infantry Division in N.E.I., and Philippine Island campaigns. Served with occupational troops in Japan. Awarded Silver Star, Purple Heart, and Combat Infantryman's Badge.

First Sergeant Jack A. Clark entered the service in October, 1940 with the 60th Infantry, 9th Division. Commissioned 2nd Lieutenant, Infantry in August, 1942 at Fort Benning, Ga., and assigned to the 98th division. Overseas service, 18 months in the Hawaiian Islands. Released from active duty as 1st Lieutenant in October, 1945.

# Training Corps

Miss Marion Robertson, junior from Gurdon, was chosen Sweetheart of the Battalion by the ROTC cadets. She presided over the annual Military Ball with Cadet Lieutenant Colonel Mike Shoffner as her escort. A field dress parade was held in her honor.

Margaret Hollinsworth Miller, Cadet Lt. Col. Mike Shoffner, Marion Robertson, and Katherine Savage Nowlin.

Sam and Marion

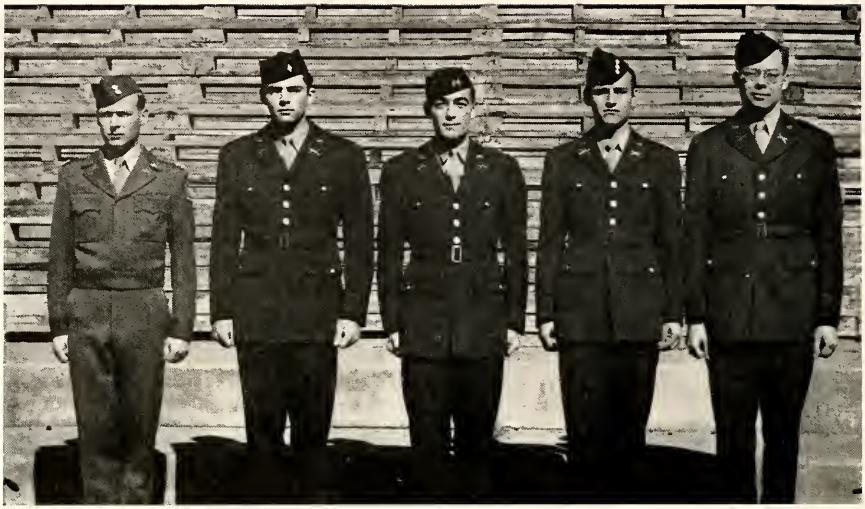

1st Lt. R. D. Ridgeway, Band Leader; Major Joe P. Crane, Executive Officer; Lt. Colonel Michael L. Shoffner, Battalion Commander; Captain R. E. Loyd, Battalion Adjutant; M-Sgt. Charles W. Dews, Battalion Sergeant Major.

# Battalion Staff

*Even the cadet "brass" finds time to relax. Jim Watson, Charlie Dews, Eddie Loyd, L. T. Harrison.*

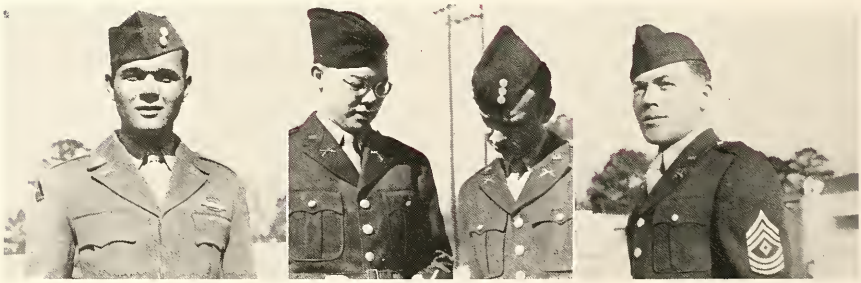

## Company "A"

Front row: 1st Sgt. Howard B. Jones, 1st Lt. Robert B. Boles, 1st Lt. Rex B. Preddy, Capt in James H. Calaway, 1st Lt. Rush Simonson, T.-Sgt. Ray A. Long, T.-Sgt. Samuel W. Baskin.

Second row: S.-Sgt. S. E. Simonson; Sgt. Leonard L. Rollins, Sgt. W. C. Robertson, Sgt. E. C. Boers, Sgt. John J. McGowan; S.-Sgt. Jimmie Alex nder, Pvt. K. D. Jackson, Sgt. W. D. Lambert, Sgt. D. R. Copeland, Sgt. A. D. Cae, Sgt. Joseph D. Johnston, Pvt. Robert L. Robinson, Sgt. J. D. Westfall, Sgt. James A. Sullivan.

Third row: Pvt. William Duckett, S.-Sgt. E. O. Linebarrier, Jr., Pvt. G. W. May, Pvt. Brooks Morris, Pvt. Anthony J. Serio, Pvt. R. L. Adams, Pvt. Doyle Henderson, Pvt. James Franklin, Pvt. Charles Franks, Pvt. Conrad H. White, Sgt. J. T. Boyette, Pvt. Jerry Graves, S.-Sgt. H. K. Presson, Pvt. R. H. Carrington.

Fourth row: Sgt. R. S. Lowrey, S.-Sgt. C. G. Wiseman, S.-Sgt. W. F. Huddleston, Pvt. Floyd D. Williamson, S.-Sgt. J. L. Jennings, S.-Sgt. J. E. McCowan, S.-Sgt. B. T. Franks, Sgt. Wilton S. Mathis, Pvt. William Millican, Sgt. Harry G. Ball, Pvt. William C. Arnold, S.-Sgt. Stanley L. Hall.

## Company "B"

Front row: T.-Sgt. L. M. Gattin, 1st Lt. Steve Polink, 1st. Lt. J. C. Watson, Captain J. W. Cain, 1st. Lt. Teddy J. Feimster, 1st Sgt. L. T. Harrison, Jr., T.-Sgt. W. E. Richards.

Second row: S.-Sgt. J. E. Ralph, S.-Sgt. J. A. Logan, Pvt. R. W. Tucker, Pvt. Billy Brooks, Pvt. Paul Hambright, Pvt. Billy Beavers, Pvt. Ben Harvey, Pvt. Ralph Murray, Pvt. John Hardin, Pvt. Don Jones, Pvt. Fred Bandy, Pvt. J. H. Merryman, S.-Sgt. C. H. Benson.

Third row: S.-Sgt. Gerald L. Vanderslice; Pvt. Wayne Dingler, Pvt. Delbert Kulbeth, Pvt. James Gullett, Pvt. Narvelle Cooper, Pvt. Rucker Murray, Pvt. Frank P. Innis, Pvt. Charles Todd, Pvt. Verdis Maloch.

Fourth row: S.-Sgt. R. G. Partee, Pvt. Elza Davis, Pvt. R. W. Haisty, Pvt. Tom Dixon, Jr., Pvt. F. S. Reeves, Pvt. J. L. Means, Pvt. Arlington Waggoner, Pvt. W. S. Hendrix, Pvt. Dale H. Overton, Pvt. H. F. Overton.

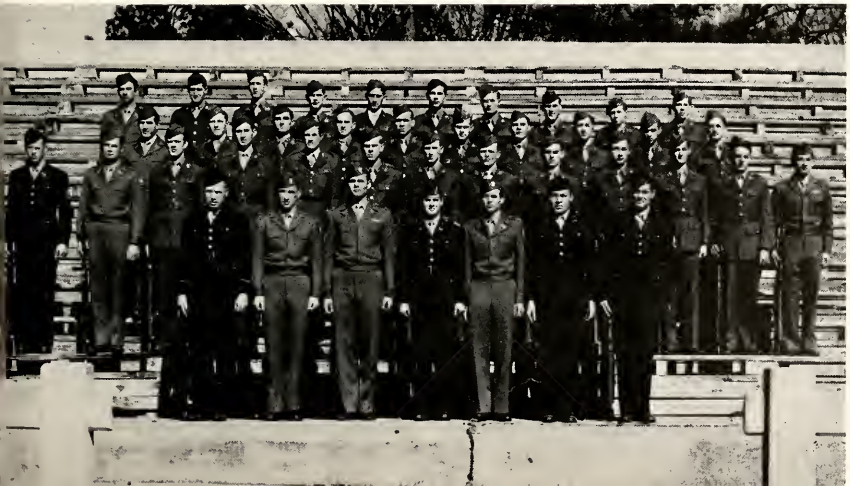

*Steve Polink and his platoon . . . Dress right, dress; . . . Hun, two, tree fo'! . . . At ease! . . . Home of the brave . . . Straighten up them lines!*

*Coaching on the firing line . . . Stacking arms . . . Careful how you handle that shootin' iron, Bub!*

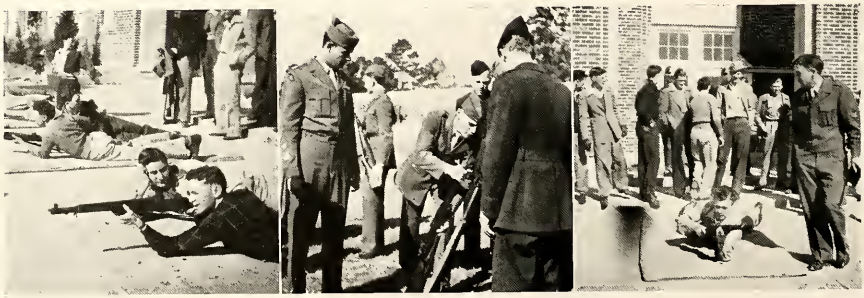

*Battalion C. O. and his staff . . . Rookies will do it every time . . . Look, Daddy, I got a uniform . . . Serious business for these cadets . . . Franks' profile . . . The captain himself . . . Break between commands . . . Boy! Do we look important! . . . Clean-up time . . . Individual instruction . . . Big dogs . . . More of the same.*

# BAND

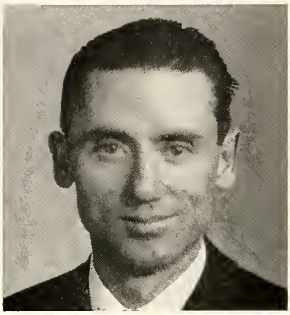

MILLARD LAING

*Director*

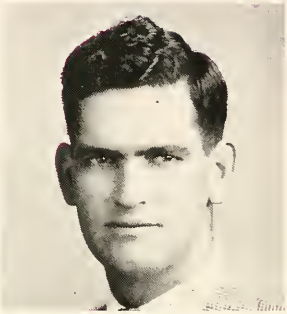

CHARLES SHEETS

*Assistant Director and President*

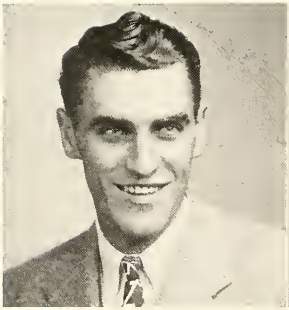

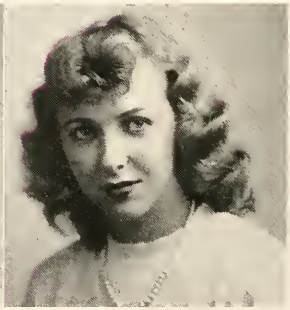

ROBERT LEWIS . . . . . *Vice President*

MARCELLA BATCHELOR . . . . . *Secretary First Semester*

BETTY WHITMAN . . . . . *Secretary Second Semester*

First Row: Flute: Bobbie R. Saddler; Oboe: Virgil Spurlin; Clarinet: Troy Hammons, Dean Williamson, Pat Skinner; Basson: Bob Williams, Faye Bonner.

Second Row Saxaphones: Faye Rhinehart, Mary Edmiaston; Baritone: W. T. Green; Clarinets: Jim McBrien, Tom Saddler; French Horns: Anthony Serio, Betty Whitman, Bob Lewis.

Third Row: Tympani: Betty Hall; Trombones: Henderson Rogers, Bob Lowrey, Charles Sheets; Trumpets: Al Lasser, Clifford Franks, James McCowan.

Fourth Row: Drums: Bob Adcms; Tuba: Ed Daugherty, Sam Ellis, William Duckett; Bass: John Craig; Miramba: Nathalie Martin.

Director, M. M. Laing.

Band Major Robert Ridgeway

Band Sweetheart Betty Whitman

Rootin' and tootin' for the Reddies . . . Hold that Tiger! . . . Royal musicians for the football queen . . . Rallies must have music . . . And on enemy territory, too! . . . It's a long way to town . . . That 'H' is for Henderson, not Hendrix . . . Blowin' and goin' . . . Parades would be such fun to watch . . . Oh where, oh where is my little baton? . . . If we can't yell, we can oom-pah!

# Choral Club

The officers of the Choral Club for the first semester were: Charlie Dews, President; Gordon Carlisle, Secretary; and Louise Chambers and Marcella Batchelor, Librarians. The officers of the Choral Club for the second semester were Royce Wright, President; Mary Tom Anderson, Vice-President; Marcella Batchelor, Secretary; Homer Jones and Fred Posey, Librarians, and Elizabeth Day, Reporter.

MEMBERS

Nell Warren Allen, Mary Tom Anderson, Mary F. Barnes, Marcella Batchelor, Sylvia Beaty, Betty Benson, Mary K. Caldwell, James Calaway, Louise Chambers, Catherine Crum, Gordon Carlisle, Billie R. Cruse, Martha Davis, Elizabeth Day, Anne Dews, Charles Dews, Ed Daugherty, Blanche Drake, Mary E. Edminston, Carlysle Ellis, Billie Jean Ferris, Page Ford, Norma J. Gilbert, Donald Gregg, Bette Hall, Ruth Haynes, Dewayne Haynes, Elizabeth Hays, Ralph Hays, Velmalene Hunter, Homer Jones, Linda Jones, Gladys Martin, Nathalie Martin, Carl Merritt, Robert Merritt, Rosemary McCuller, Bill Millican, Martha Sue Moore, Fred Posey, Margaret Ann Robertson, Tom Saddler, Pat Skinner, George Caristianos, Jerene Lawrence, Davalene Sullivan, Virgil Spurlin, Wm. T. Wade, Faye Warmack, Lena Webb, Melba Ruth Webb, Bettie Whitman, Carolyn Williams, Sophia Williams, Royce Wright, Betty Welch, Margie Martin.

# The Music Department

Presentation of

# "The Pirates of Penzance"

Operetta by

Sir W. S. Gilbert and Sir Arthur Sullivan

Directed by Marjorie Lee

Conducted by Millard M. Laing

Director Assisted by Mae Whipple, Faye Warmack, Dorothy McQuary, Mrs. Frederick Harwood

Set by Burton H. Byers

The production of the Gilbert and Sullivan Operetta, "Pirates of Penzance", April 10 and 11 marked the high point in the year's activities of the Department of Music. A cast of 80, including soloists, choruses, and orchestra, worked many days and nights over a period of six weeks to produce the perennial Gilbert and Sullivan favorite.

The primary group responsible for the success of this large venture was the Choral Club conducted by Miss Marjorie Lee. A symphony orchestra of 33, principally Hendersonians, but augmented by musicians from Arkadelphia and Ouachita Baptist College was recruited by Mr. Millard Laing, head of the Music Department. Complete with period costumes, beautiful sets, and choruses of pirates, policemen, and lovely maidens, the operetta thrilled two near capacity audiences.

## DRAMATIS PERSONAE

Major-General Stanley . . . . . Robert Williams
The Pirate King . . . . . Joe Wilson
Samuel (his Lieutenant) . . . . . Robert Merritt
Frederic (the Pirate Apprentice) . . . . . Homer Jones
Sergeant of Police . . . . . Edward Daugherty
Mabel (General Stanley's Daughter) . . Page Ford, Anne Dews
Edith (General Stanley's Daughter) . . . . Marcella Batchelor
Kate (General Stanley's Daughter) . . . Sophia Williams
Isabel (General Stanley's Daughter) . . Anne Dews, Page Ford
Ruth (A Pirate Maid-of-all-Work) . . . . Nell Warren Allen
General Stanley's Daughters:

Sopranos: Norma Jean Gilbert, Rosemary McCuller, Margie Martin, Martha Sue Moore, Mary Edmiaston, Elizabeth Hays, Linda Jones, Melba Webb, Faye Warmack.

Altos: Carolyn Williams, Royce Wright, Sylvia Beaty, Betty Welch, Catherine Crum, Elizabeth Day.
Pirates and Police:

Tenors: Donald Gregg, David Allen, Robert Brunson, Charles Dews, Nathalie Martin, Robert Ridgeway.

Basses: Dewayne Haynes, Carl Merritt, Tom Sadler, Clifford Franks, Ralph Hays, James Callaway.

# Pan-Hellenic

Alpha Sigma Alpha, chairman—First row, top to bottom: Joy Wilson, Carley Dickey, Phena Daniel.

Alpha Sigma Tau, recording secretary—Second row, top to bottom: Peggy Brown, Billye Oliver, Camille Pennington.

Delta Sigma Epsilon, treasurer—Third row, top to bottom: Louise Nipper, Eleanor Sue Russell, Helen White.

Sigma, Sigma, Sigma, corresponding secretary—Fourth row: Jane Rhodes, Mignon Ford, Mary Elizabeth Moore.

Pi Kappa Sigma, reporter—Fifth row: Sarah Savage, Faye Warmack, Mary Jo Bethea.

# Women's Council

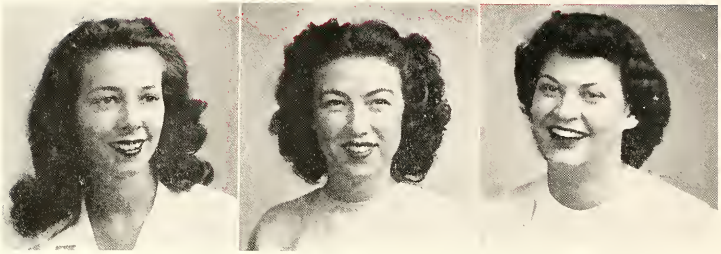

OFFICERS

| | |
|---|---|
| Billye Oliver | *President* |
| Louise Nipper | *Vice President* |
| Lula Sue Silliman | *Secretary-Treasurer* |

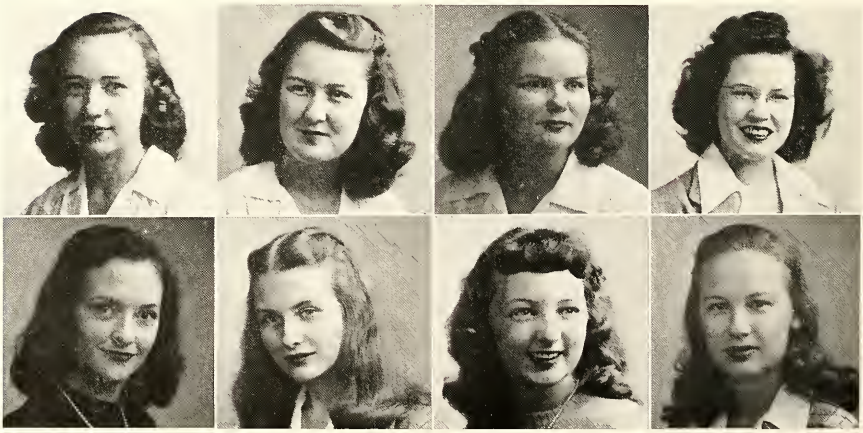

Top Row: Maxine Marshall, Blanche Drake, Oralee Bryant, Faye Rhinehart.

Bottom Row: Phena Daniel, Pat Robinson, Margaret Robertson, Kitty Tolleson.

# International Relations Club

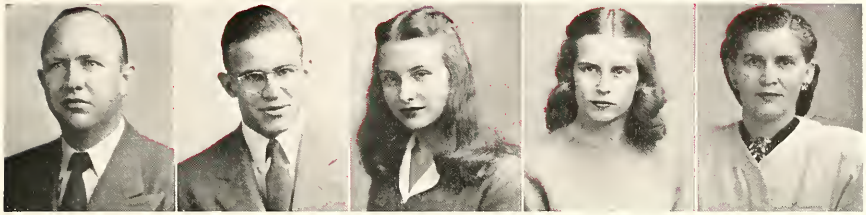

OFFICERS

David Hankins *President* | Bill Caldwell *Vice President* | Pat Robinson *Secretary-Treasurer* | Joy Wilson *Corresponding Secty.* | Amy Jean Greene *Sponsor*

Top Row: Daisilee Berry, Louise Chambers, Louis Coulson, Lil Cox, Carley Dickey.

Second Row: Mary Ester Edmiaston, Dewayne Haynes, Carl Hoffman, Babs Johnston, Juanita Lewis.

Third Row: Jasper Maloy, Ralph Murray, Kelly Oliver, Paul Pennington, Jane Rhodes, Royce Wright.

# STUDENT SENATE

Jiggs Stewart . . *Vice President*

Elgin Ward . . . . *President*

*Not Pictured—*

Charles Dews . . *Senator-at-Large*

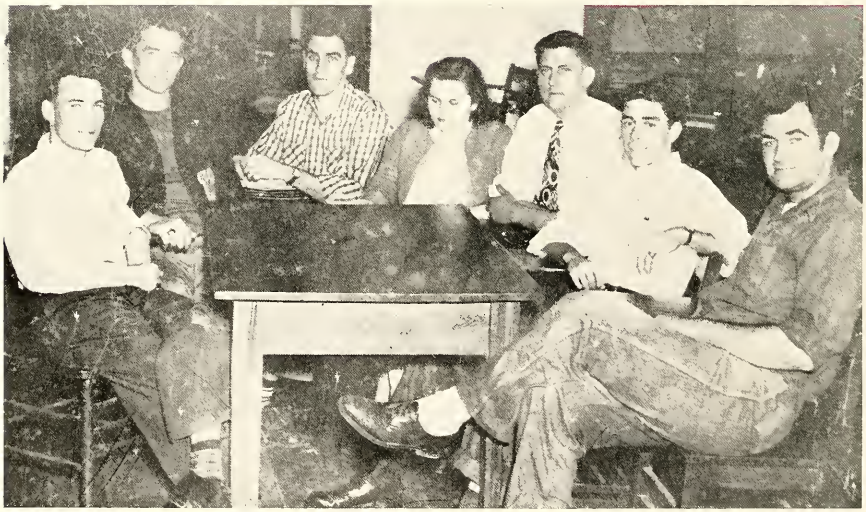

The governing body of our college is composed of the president of the student body, vice president of the student body, and senator-at-large, who are selected by popular vote. Each class elects a senator and president to be part of this committee.

The Senate serves as a clearing house for all campus activities, and is in charge of the social calendar.

Under the leadership of the president, the Senate strives to promote a feeling of cooperation and good will between the faculty and students.

*Top Row*

Claudie Garrison . . . . . *Senior President*
Doyne Rich . . . . . *Senior Senator*
Mike Shoffner . . . . . *First Semester Junior President*
Sam Baskin . . . . . *Second Semester Junior President*

*Second Row*

Oralee Bryant . . . . . *Junior Senator*
Guinn Daniel . . . . . *Sophomore President*
Bobby Lewis . . . . . *Sophomore Senator*
Duke Wells . . . . . *Advisor*

*Bottom Row*

Ralph Carrington . . . . . *Freshman President*
Adelphia Basford, Eleanor Gilliam and Edward Luter . . . . *Advisors*

BILL CALDWELL, *President*

# HEART AND

Top Row: Oralee Bryant, Louise Nipper, Dewayne Haynes, Geogre Caristatinos, Mary Beth Black.

Second Row: Peggy Brown, Lil Cox, Charlie Dews, Blanche Drake, Claudie Garrison.

Bottom Row: Jim Greene, Bill Halliburton, David Hankins, Bobbie Jean Johnson, Maxine McCauley.

# KEY

AMY JEAN GREENE, *Sponsor*

Top Row: Juel McDaniel, Billye Oliver, Paul Pennington, Saralou Raymond, Jane Rhodes.

Second Row: Doyne Rich, Sara Savage, Burvie Sheets, Charlie Sheets, Mike Shoffner.

Bottom Row: Lula Sue Silliman, Jiggs Stewart, Melba Tull.

Heart and Key was founded last fall at the suggestion of Dr. McBrien. With members who have proved their loyalty to Henderson and their willingness to serve, it is more than a booster club; the organization aspires to serve Henderson and her students.

It has sponsored pep rallies, operated concessions at games, gave Reddie blankets to senior football men and Miss Mary Sue Mooney, presented awards to Reddies on all-state first teams, served as hosts to campus visitors, assisted the Student Senate in management of Reddie Day, and aided in advertising college events sponsored by various departments.

The name, Heart and Key, was suggested by Bobbie Jean Johnson. It signifies that the heart of Henderson may be opened by the key of loyalty. Membership is limited to 25.

# Heart and Key Doin's

Wrapping sandwiches for Reddie football game . . . "Money bags Haynes" just before going after peanuts . . . Bridge was not taken very seriously at the Heart and Key party at the Club . . . Bill strikes a busy pose . . . Forward, and to work . . . All ready for somethin', Mac? . . . Lil and Bill might be thinking of Heart, but not Key . . .

BOBBIE JEAN JOHNSON, *Editor*

# STAR

This 1947 edition marks a milestone in the publication of the Star, for this is the first year that the student annual has been officially accepted for sponsorship by the college.

Since the Star previously was a private enterprise, this year's staff was handicapped by a lack of publication records. A great deal of hard work has gone into the preparation of the 1947 edition. The editor and business manager were ably assisted by a willing and cooperative staff without whose help this book would have been impossible.

# STAFF

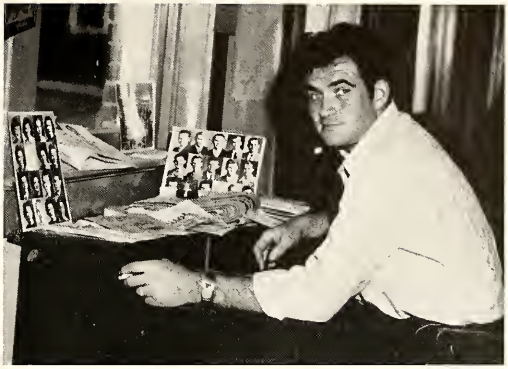

DOYNE RICH, *Business Manager*

THE STAFF

Patsy Miles . . . . . *Assistant Editor*
Faye Warmack . . . . . *Assistant Business Manager*
Louise Hesterly, Maxine McCauley, Oralee Bryant,
Melba Tull, Ida Daniels . . . . . *Editorial Staffers*
George Caristianos . . . . . *Sports Editor*
Frances Atkinson, Bobby Lewis,
Anthony Serio, Jim Greene . . . . . *Photographers*

JIM GREENE, *Editor*

# ORACLE

The efficiency of the Oracle staff was remarkable this year. Reporters always met their deadlines, and each issue was off the press on time—a record unequaled since prewar days. A point system was established, whereby members of both the editorial and business staffs could work toward earning college letters. Presentation of these awards took place during the late spring, after the Oracle had made an excellent showing in the contests sponsored by the Arkansas College Press Association.

A post-semester edition came out in late May, summarizing "Henderson during 1946-47." Copies were mailed to all students who attended school this year.

# STAFF

BILL HALLIBURTON, *Business Mgr.*

EDITORIAL STAFF

Carlysle, Carlton, Clem, Cox, Day, Dews, Dinger, Earl, Franks, Gilbert, Gregg, Hamby, Hendrix, Lambert, Larson, Lowery, McCauley, Owens, Pennington, Pennington, Ramsey, Randall, Rhodes, Serio, Sullenberger, Tucker, Tull, Ward, Welch, Wells, Wilkerson, Williams.

BUSINESS STAFF

Caldwell, Chambers, Elliston, Graves, Haisty, Hall, Maloy, Moses, Reese, Smith, Wicker.

Top Row: Mrs. Howard Ligon, President; Amy Jean Greene, Vice-President and Historian; Erwin Garner, Treasurer.

Bottom Row: Blanche Drake, Parliamentarian; Mary Sue Haynie, Reporter; Dr. Adelphia M. Basford, Counselor.

# Kappa Delta Pi

ACTIVE MEMBERS

Top Row: Mrs. Robert Boles, Elizabeth Brinkley, Mrs. Julia Dalton, Mary Lou Davis, Anne Dews.

Bottom Row: Sena Dildy, Mrs. F. E. Harwood, Kathleen Ely Martin, Elizabeth Shaiken, Mrs. MacDowell Turner.

# Pi Kappa Delta

## Forensics

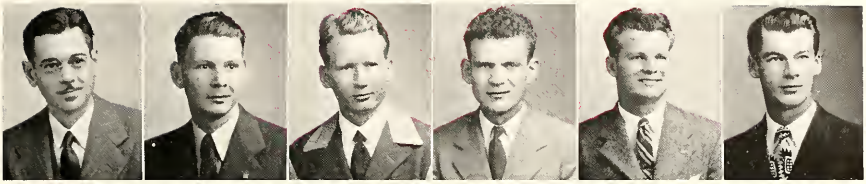

Burton Byers, Paul Pennington, George Holmes, S. B. Williams, Van Harrell, Billy Rettig.

75 DEBATES BY 24 DEBATERS IN 6 TOURNAMENTS

# Speakers Bureau

23 SPEECHES TO 6 ORGANIZATIONS BY 17 SPEAKERS

Top Row: Frances Atkinson, Daisilee Berry, Gordon Carlysle, Phena Daniel.

Second Row: Louise Hesterly, Ben Hines, John Jump, Pat Robinson.

Bottom Row: James Ryburn, William Weaver, Lena Webb, William Weedman.

Not Pictured: Louis Harp.

# Phi Alpha Theta

OFFICERS

| | |
|---|---|
| Bill Caldwell . . . . . | *President* |
| Mary Lou Davis . . . . . | *Secretary* |
| Gracie Gee Carr . . . . . | *Treasurer* |
| Dr. William Ritchie . . . . . | *Sponsor* |
| C. E. Arnett and Amy Jean Greene . . . | *Graduate Members* |

# Beta Epsilon Chi

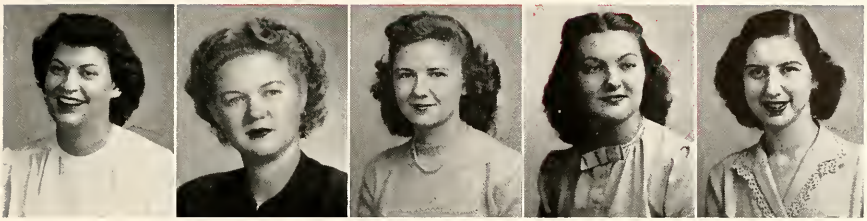

OFFICERS

Lula Sue Silliman . *President*
Carlysle Ellis . *Vice President*
Lou Steed . . *Secretary*
Saralou Ross . . *Treasurer*
Elizabeth Shaiken . . *Advisor*

Top Row: Atkinson, Baker, Bradley, Brown, Copeland, Dean.
Second Row: Dodson, Downs, Fooks, Graves, Grimmett, Henigan.
Third Row: Higgs, Jones, Larson, Manley, Nipper, Reese.
Bottom Row: Rhodes, Robinson, Savage, Smith, Ward, Williamson, Wood.

OFFICERS

Top Row: Burvie Sheets, President; Oralee Bryant, Vice President; Jimmy Elms, Secretary-Treasurer.

Bottom Row: Dr. P. G. Horton, Dr. H. H. Hyman, Dr. H. V. Matthew, Elizabeth Brinkley, Robert Brunson.

# Science Club

Top Row: Kelly Oliver, David Allen, Ned Chadwick, Carley Dickey.

Bottom Row: Mary Stuart Jackson, Melvin Ross, Gibson Robertson, Lois Rodges.

Top Row: W. E. Carson, Joe Lee, Lil Cox, Bill Bailey.

Second Row: Merlin Sanders, Mildred Allhands, Miachae Caristianos, Rita Edmunson.

Third Row: Robert Bullock, Raymond Lawson, Kenneth Davis, Fred White, Pat Mabrey.

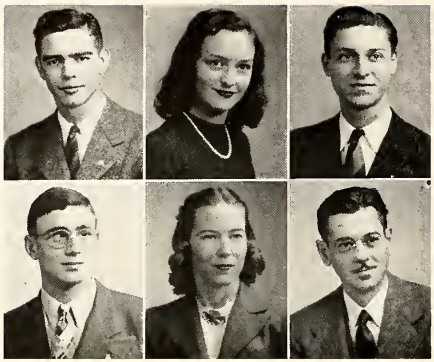

OFFICERS

Gordon Carlysle . . . *President*

Phena Daniel . . . *Vice President*

Jasper Maloy . *Secretary-Treasurer*

Anthony Serio . . . . *Reporter*

Dorothy McQuary and Burton Byers . . *Faculty Sponsors*

# Masquers Club

Producers of "Sparkin' ", "Hunger", "Two Slatterns and a King", and "The Doctor in Spite of Himself."

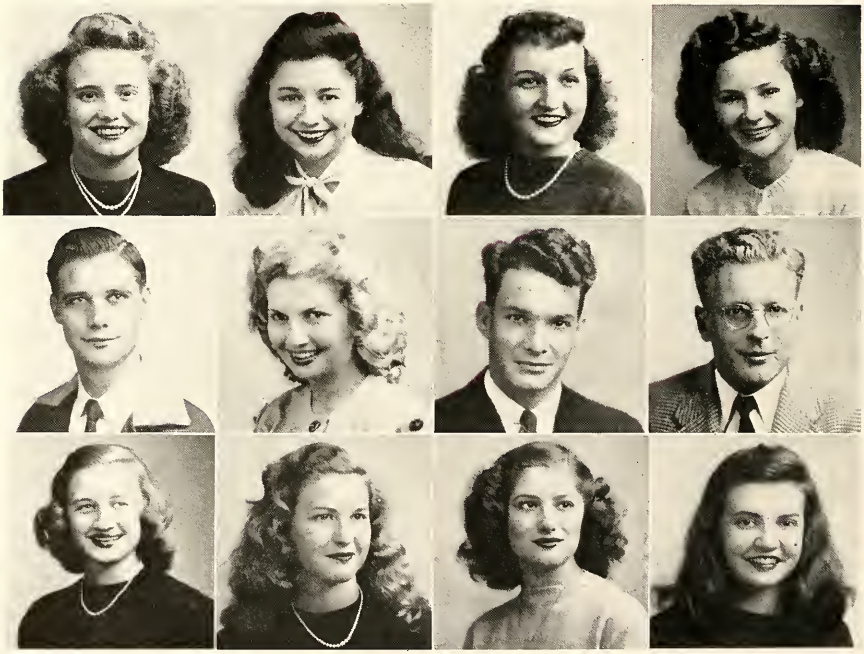

Top Row: Mary Sue Adams, Peggy Allison, Pauline Ambers, Louise Avery.
Second Row: Bill Ballard, Ilene Bobo, Carlton Coleman, Ed Daugherty.
Third Row: Elizabeth Day, Jean Ferguson, Billie Jean Ferris, Ann Hall.

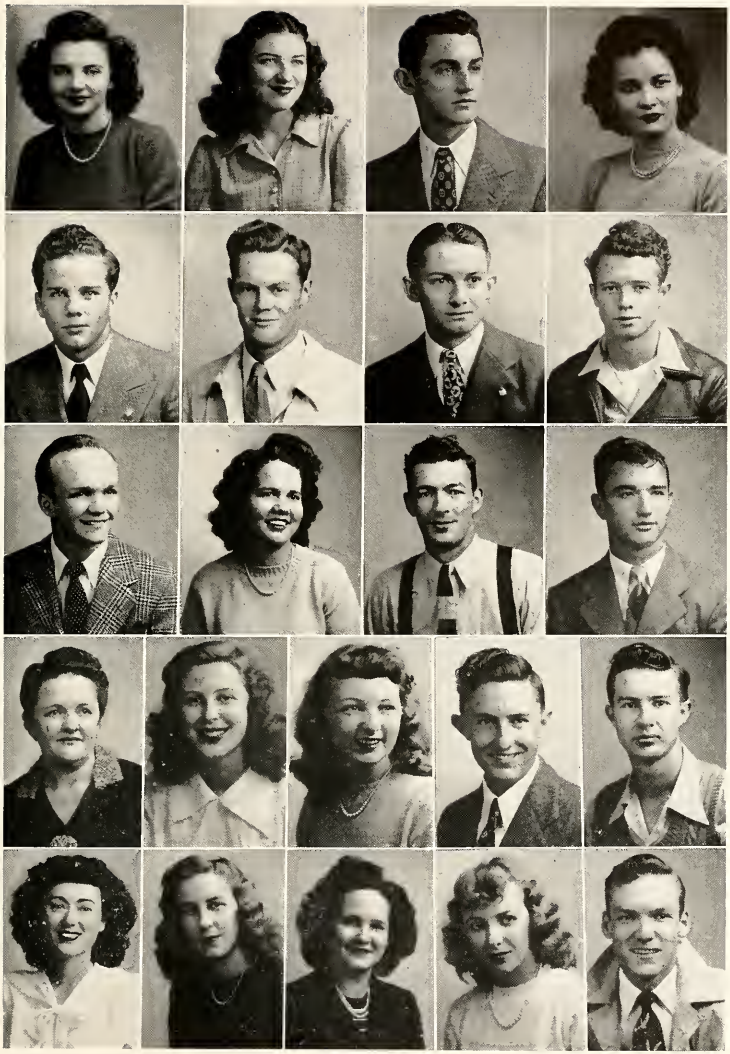

Top Row: Bette Hall, Troy Hammons, Dewayne Haynes, Phyllis House.

Second Row: John Jennings, Homer Jones, Russell Jordan, John Jump.

Third Row: William Lambert, Zella Mae Marshall, Melvin McCurdy, Tommy Newton.

Fourth Row: Bonnie Pierce, Amanda Reese, Margaret Ann Robertson, Mendel Self, Fred Standridge.

Bottom Row: Lena Webb, Betty Welch, Sara Wells, Betty Whitman, Billy Wren.

# Home Economics Club

OFFICERS

Top Row: Lenelle Goza, President; Patricia Raymond, Vice President; Dorothy Marie Elliston, Secretary; Maxine McCauley, Treasurer.

Second Row: Melbagene Tull, Chaplain; Ruth Haynes, Music Director; Helen Park, Reporter; Marilyn Benson, Social Chairman.

Third Row: Beulah Thompson and Marjorie Carter, Sponsors.

Top Row: Joan Barnes, Mary Frances Barnes, Michae Caristianos, Louise Chambers.

Second Row: Jo Alta Copeland, Regina Cummings, Bettye Marie Falls, June Gilbert.

Third Row: Kathryn Gregory, Jerine Lawrence, Betty Jo Reese, Melba Webb.

Bottom Row: Cathryn Walker, Virginia Williams.

Top Row: Mary Sue Adams, Pauline Ambers, Polly Bell, Mary Lou Felts.

Bottom Row: Connie Hebert, Joy Howard, Patsy Smith, Royce Wright.

This is a nice way to start . . . House of Food . . . A stitch in time . . . It's a slack time . . . Is the food that bad? . . . Sittin' pretty . . . Wonder what's ailing Bo? . . . What an impression! . . . FFA girls get the works . . . Gang way! . . . Dainty Waitress . . . What a s-s-sour pickle! . . . Walker, the wonder woman . . . Anything for a picture . . . One of Margaret's better days . . . Rendezvous . . . Ohhh, look! A bug . . . Lenelle displaying table etiquette . . . Delegate dilly-dallying.

# Student Christian Association

OFFICERS

*Top Row*

Charlie Dews . . . . . *President*

Peggy Brown . . . . . *Vice-President*

Jane Rhodes . . . . . *Secretary*

*Second Row*

Faye Rinehart . . . . . *Treasurer*

Babs Johnston . . . . *Membership Chairman*

Mary Tom Anderson . . . . *Music Chairman*

Top Row: Allen, Atkinson, Barner, Batchelor, Benson, Berry.

Second Row: Black, Bledsoe, Bolton, Bonner, Bright, Browning.

Third Row: Bryant, Byrd, Caldwell, Caldwell, Chambers, Copeland.

Fourth Row: Cox, Cox, Crum, Cruse, Daniel, Daniell.

Fifth Row: Daniels, Davis, Day, Dean, Derrick, Dews.

Sixth Row: Dickey, Downs, Drake, Edmiaston, Elliston, Falls.

Bottom Row: Ferguson, Ferris, French, Gilbert.

Top Row: Gilbert, Goza, Graves, Hall, Hall, Hamby.

Second Row: Hankins, Harrison, Haynes, Henigan, Higgs, Hodges.

Third Row: Hope, Huddleston, Jackson, Jackson, Kelley, Kilgore.

Fourth Row: Larsen, Laser, Lawrence, Leeper, Levins, Lewis.

Fifth Row: McCain, McCauley, McDonald, Manley, Martin, Moody.

Sixth Row: Moses, Parham, Park, Pennington, Pierce, Reese.

Bottom Row: Rich, Richter, Roberts, Robertson.

Top Row: Robins, Robinson, Ross, Rowan, Russell, Shooke.

Second Row: Skinner, Smith, Smith, Steed, Tull, Walker.

Third Row: Ward, Ward, Watson, Whitman, Wiley, Williams.

Bottom Row: Williams, Wilson, Warmack, Woodson, Wright, Hood, Maguire.

Just Married . . . 1, 2 and over Joy goes . . . Loafing again . . . Just Jac . . . Just for fun . . . Well— . . . That good-looking couple . . . The Luters . . . Gee! snow . . . Chaperone? . . . All ready to go . . . A handsome pair . . . "Do come In" . . . Royalty . . . Studying? . . . Cutie!! . . . On his way to class . . . A pretty lass . . . Smile . . . Why Serio!! . . .

In a hurry? . . . Handsome! . . . Bettie in the hedge . . . That ever-loving couple . . . Supervising . . . Camera shy . . . Not Bad . . . Shelley bird-dogging again . . . Happy? . . . Just waiting . . . "Just call me Big Shot" . . Empty, Mac and Fanny? . . . Brave souls . . . On a bench again . . . Studious—that is! . . . At the bluff? . . . Uh-Huh!! . . . 'Twould be a pleasure . . . Sunday . . .

# HENDERSON STATE TEACHERS COLLEGE

:o:

One of Arkansas's Leading Colleges

:o:

Courses Leading To
B.S.E., B.A., B.S., B.M.

:o:

Courses Offered In

| | |
|---|---|
| TEACHER TRAINING | DRAMATIC ART |
| BUSINESS EDUCATION | PHYSICAL EDUCATION |
| LIBERAL ARTS | MILITARY SCIENCE |
| MUSIC | SPEECH |

:o:

Accredited by North Central Association of Colleges
And Secondary Schools As a Degree Granting
Institution
Member of American Association of Teachers Colleges

:o:

SEND FOR CATALOG

:o:

DR. D. D. McBRIEN, President

Arkadelphia, Arkansas

Feel At Home In

**HENDERSON BOOK STORE**

:o:

COME IN AND JOIN YOUR FRIENDS FOR

ICE CREAM — CANDY — COLD DRINKS

:o:

School Supplies

New and Used Text Books

Stationery

:o:

**Joe Hill, Manager**

## CAMDEN MEMORIALS

We Invite You To Visit Our Display

Camden Monument Works
Camden, Ark.

El Dorado Monument Works
El Dorado, Ark.

COMPLIMENTS OF

## CLARK COUNTY LUMBER CO.

ARKADELPHIA, ARKANSAS

# Congratulations

TO YOU - - -

The Students Whose Talents And Concerted Efforts have Produced such an Outstanding book.

TO YOU - - -

The Student Body of Henderson State Teachers College, especially you from the services, who are fitting yourselves for tomorrow's positions of leadership.

LION PETROLEUM PRODUCTS

## LION OIL COMPANY

**El Dorado, Arkansas**

Makers Of Naturalube Motor Oils And Knix Knox Gasoline

# For YOUR Generation, as well as ours . . .

## *Perpetual Timber Supply!*

Selective harvesting . . . sustained yield! These are the factors which insure perpetual timber supply for America's future generations. And these are the governing factors at Crossett.

Nearly 50 years ago, when the Crossett Companies were founded, a systematic program of selective harvesting and reforestation was begun. For every tree cut, at least another was to grow.

Then, that waste might be reduced to a minimum, extensive research was invested in the utilization of forest by-products. Out of this came Crossett's kraft paper mill and chemical plant, with other potentials still in the making, to expand the cycle of total use.

So it is as a completely integrated forest products enterprise that Crossett looks ahead . . . integration which assures future generations a perpetual timber supply while serving ours today.

**THE CROSSETT COMPANIES, CROSSETT, ARKANSAS**

BEST WISHES FROM - - -

Scott-Mayer
Commission
Company

Wholesale Distributors of
High Grade Groceries

Fresh Fruit and Vegetables
Little Rock & Hot Springs
Arkansas

We Search the Markets of the
World for Good Things to Eat

Neel
Grocery Company

Arkadelphia, Arkansas

Groceries and Meats

Frozen Food Lockers

Phones 663 - 664

COMPLIMENTS OF

Fuller's Drug Store

Arkadelphia, Arkansas

COMPLIMENTS OF

Langley's Cafe

"Home of Good Food"

615 Main Street

Arkadelphia, Arkansas

Homie's Tavern

Home of Henderson Students

Whether a Banquet for the Elite

Or Just a Bite to Eat

Come to the

Colonial Tavern

Highway 67

Arkadelphia, Arkansas

Louise & Earl Shamburger, Props.

Congratulations And

Best Wishes

Callaway - Martin-
Dillard
Produce Company

Wholesale Fruits and
Vegetables

301 Sherman Street

LITTLE ROCK, ARKANSAS

MERCHANTS AND PLANTERS BANK

AND TRUST COMPANY

THE BANK OF FRIENDLY SERVICE

ARKADELPHIA, ARKANSAS

CONGRATULATIONS FROM

**LIGON BROS.**

CONCRETE PRODUCTS CO.

MANUFACTURERS OF CONCRETE BUILDING BLOCKS

Arkadelphia, Arkansas

Phone 719

Kreb's Bros.
Supply Company

Complete Equipment For
Hotels, Restaurants, Clubs,
Hospitals and Institutions

413 W. Capitol Avenue

LITTLE ROCK, ARKANSAS

CARTER'S--

THE STORE FOR
COLLEGE MEN!

COMPLIMENTS OF

Nick Carter

Ben Franklin
Five & Ten Cent Store

School Supplies

Novelties

Candy

611 Main Street

Arkadelphia, Arkansas

COMPLIMENTS OF

McCormick's
Department Store

Arkadelphia, Arkansas

THE
ROYAL AND CO-ED
THEATRES

APPRECIATE YOUR PATRONAGE

CECIL CUPP, OWNER — Arkadelphia, Arkansas

## ELK HORN BANK & TRUST COMPANY

SINCE 1884

This Bank appreciates the Accounts of Officers, Faculty and Students.

Come in and see us and be assured a cordial welcome.

Member of Federal Deposit Insurance Corporation
Member of Federal Reserve System

RESOURCES OVER THREE MILLION DOLLARS

Arkadelphia, Arkansas

## Caddo Hotel

AND

## Dining Rooms

Phone 18

Equipped To Serve the Three
Conventional Meals Daily

And

Especially Equipped to Serve You
Dinner Parties and Banquets

Mr. and Mrs. Grant R. Allen
Managers

## Arkadelphia Bus Station

Missouri Pacific Trailways
The Only Service Direct to
Little Rock

EAST BUS LINE —

BAUM BUS LINES

Coffee - Soft Drinks - Sandwiches

8th & Clay Phone 141

Around Corner from Royal Theatre

PORTRAITS FOR THIS ANNUAL FURNISHED BY

## THOMPSON'S STUDIO

LE ROY THOMPSON, Manager

ARKADELPHIA ARKANSAS

## HARDMAN LUMBER CO.

We Carry a Full Line of

FLINKOTE ROOFING SUPPLIES

STERLING QUALITY PAINTS

:o:

LET US WORK WITH YOUR ARCHITECT

:o:

Phone 35 Clay Street

Engravers of 1947

# STAR

*Southwest's Foremost School Annual Engravers*

PEERLESS ENGRAVING CO.

Peerless Bldg. Little Rock, Ark.

IT WAS A PLEASURE

# In Printing . . .

THERE ARE MANY REASONS WHY SUCCESSFUL ANNUALS REQUIRE THE SERVICES OF EXPERIENCED AND EXPERT CRAFTSMEN.

# THE HURLEY COMPANY, INC.

HAS THESE SERVICES . . . . . AND THE MOST NECESSARY COMPONENTS OF ALL REALLY FINE BOOKS . . . INCLUDING AN ORGANIZATION WHICH HAS HAD MORE THAN 15 YEARS EXPERIENCE IN PRINTING FINE BOOKS . . . FINE EQUIPMENT . . . . MODERN AND COMPLETE. PRICES REPRESENTING MAXIMUM IN VALUE.

CAMDEN
ARKANSAS

COMPLIMENTS OF

Huie & Huie

Attorneys

Arkadelphia, Arkansas

COMPLIMENTS OF

Duncan Flanagin, Jr.

Typewriters, Adding Machines, Cash Registers, Repaired

Phone 205 505 Caddo Street

Arkadelphia, Arkansas

Runyan's Electrical Company

Radios Repaired

Refrigerator Sales and Service

One-Day Service — All Work Guaranteed

Phone 94

D. C. WHITE & SON, PROP.

COMPLIMENTS OF

Mildred Newberry

LADIES READY-TO-WEAR

Arkadelphia, Arkansas

COMPLIMENTS OF

Southern Ice Co.

Crystal Clear Ice

COMPLIMENTS OF

McMillan & McMillan

Attorneys-at-Law

Arkadelphia, Arkansas

SAVE YOUR SHOES - -

BRING THEM TO

Royal Shoe Shop

J. E. WADE, Prop.

Gladden - Marbury Motor Company

Complete Automotive Service

Arkadelphia, Arkansas

## MURRY'S

We Cover Clark County
Like the Dew

On the Big Road Leading Through Town

The only Funeral Church in Arkansas

Phone 206

COMPLIMENTS OF

## J. H. Lookadoo

Arkadelphia, Arkansas

## Clark County Appliance Company

Mullins-Youngstown Kitchens

Complete Record Department

Electric Appliances

Frigidaire

9th & Clinton Phone 21

## Walker's Shoe Shop

Serving Students for 11 Years

Featuring Invisible Half Soles

ALL WORK GUARANTEED

H. G. WALKER, PROP.

## STEPHEN'S

Your REXALL Drug Store

Meet Your Friends at
Our Fountain

Prescriptions — Cosmetics

## Hollywood Maxwell Company

V-ETTES AND HOLLY-ETTES
CREATIONS

Used Exclusively in
Paramount Pictures

COMPLIMENTS OF

## Clark County Abstract Company

Arkadelphia, Arkansas

COMPLIMENTS OF

## The Fashion Shop

LADIES' READY-TO-WEAR

"If Women Wear It, We Have It"

615 Clinton Street

Carpenter's
FLOWER SHOP
"Flowers for all Occasions"
Telephone 146—All Hours
MEMBER OF F.T.D.

If SERVICE and QUALITY are What You Desire
TRY OUR SODA FOUNTAIN PRESCRIPTIONS
Sloan's Drug Store
Phone 25

Sterling's
Five & Ten Cent Store
Headquarters for College Students
Arkadelphia, Arkansas

COMPLIMENTS OF
NOWLIN'S
Your Furniture Dealers

Security
Abstract Agency
Phone 19
Connie B. Frantz, Owner & Mgr.

Merchants & Planters
Bank & Trust Co.
Insurance Department
H. GRADY ELMS, Mgr.

Hughes' Tire And
Electrical Store
Tires — Tubes — Batteries
General Electric Appliances
709 Clinton Street
Phone 373

Federated
Department Store
Clothing and Shoes
For the Family
635 Main Phone 56

## Whipple's Snack Shop

Short Orders and Sandwiches

Arkadelphia, Arkansas

## Arkadelphia Steam Laundry

ALL NEW AND MODERN

513 Clinton Street

Phone 75

## Whorley's Jewelry Store

Finest Quality Diamonds

703 Clinton Street

COMPLIMENTS OF

## Sheppard's Used Cars

610 Clinton Street

Phone 19

MEET

## Lee And Woodell

Veterans of World War II

AT

## Lee's Drug Store

Prescriptions Filled with Care

## Moorman's Service Station

8th and Main

Arkadelphia, Arkansas

"Your Good Gulf Dealer"

COMPLIMENTS OF

## Graves Hardware And Furniture

Arkadelphia, Arkansas

## Ruth Stuart Shop

Millinery and Ready-to-Wear Gifts

Hallmark Greeting Cards

Phone 245

## Nu-Way Cleaners And Dyers

Prompt Pick-Up and Delivery

Phone 207

We Appreciate Your Business

Arkadelphia, Arkansas

## M. C. Elliott Company

Everything to Wear

Arkadelphia, Arkansas

Compliments Of

## Mr. and Mrs. Charles C. Crosnoe

Arkadelphia, Arkansas

## Arkadelphia Dry Cleaners

The Particular Cleaners
—FOR—
Particular People

Phone 159 We Deliver

## People's Hardware & Supply Co.

See us for Your Hardware Needs
GIFT SHOP

Main Street Arkadelphia

BOB POUNDS, Mgr.

## Smith's Co-Ed Cafe

Where the Crowd Goes After the Games

Clinton Street Arkadelphia

COMPLIMENTS OF YOUR

**1947 STAR STAFF**